THE QUALITY OF NEWS YOU LIKE THE, QUANTITY OF NEWS YOU WANT

The Portsmouth Daily Times.

THE SERVICE TO SATISFY. NEWS WHILE IT IS NEWS.

VOLUME TWENTY-EIGHT | ENTERED AS SECOND-CLASS MATTER POST-OFFICE, PORTSMOUTH, OHIO | PORTSMOUTH, OHIO, WEDNESDAY, APRIL 27, 1921 | 12 PAGES TODAY | SINGLE COPY Daily 3c Sunday 5c | BY CARRIER PER WEEK Daily Except Sunday 15c Daily and Sunday 20c

GERMANY'S PROPOSALS APPEAR INSUFFICIENT; INVASION OF RUHR WILL PROBABLY BE ORDERED

SHOOTS SELF AT ALTAR OF CHURCH

COLUMBUS, O., April 27.—Kneeling at the altar in the chapel of Trinity Episcopal church here today, Walter S. Schmidt, aged 20, shot himself above the heart in an attempt at suicide.

He was rushed to a hospital, where he was said to be in a dying condition. Beside the altar, lay a prayer book, opened at the 24th Psalm, and beside it, the smoking revolver Schmidt tried to kill himself with.

The bullet, fired from a 32 calibre automatic revolver, passed entirely through his body, piercing his left lung.

Recent differences with his sweetheart, and the refusal of her father to permit him to further see her, was said to be the immediate cause for his act.

Schmidt served with the 15th cavalry overseas. He was a student at an art school here.

Staggering into an office building adjoining the church, Schmidt told an office assistant what he had done. He said he had spent the entire morning in Trinity chapel.

His home is thought to be in Chillicothe.

Canton May Lose Guard Cavalry

COLUMBUS, O., April 27.—Alleged failure of the Stark County Fair Association to live up to its promises to allow the state to use stables at the county fair grounds may cause Canton to lose its troop of Ohio national guard cavalry, as did Ashtabula.

Guard officials say that the fair association withdrew permission to use the fair ground stables, expressing fear that the army horses might transmit some disease to pure bred horses and racers at the fair grounds.

Pennsylvania Cuts Dividends

PHILADELPHIA, PA., April 27.—The Pennsylvania Railroad Company today reduced its quarterly dividend to one percent.

The decrease is a quarterly reduction of one-half percent. This is the first time in 22 years the Pennsylvania has reduced the annual dividend basis below six percent. Since 1899 it has paid six percent annually, with the exception of 1906, when it paid 6 1-2, and 1907 when it returned seven per cent. For seven years prior to 1899, the dividends were five percent.

The announcement of the reduction did not come as a surprise to shareholders or others, for it had been widely predicted the company would cut its dividends to meet the general slump in business. Last November the company started to reduce its expenses by dismissing thousands of employes and in curtailing the purchase of materials. This was followed by asking all officers and employes to accept a reduction in pay to permit the company to meet expenses. It was fully expected the stockholders would share in the general reduction in earnings.

SHAMBONE'S MEDITATIONS

Leads In Hat Contest

Representative James W. Good in his sombrero.

Representative James W. Good of Iowa now leads the congressional field in the hat contest. One of his constituents presented him with a huge sombrero of a summer-y color. It recalls the presentation of a huge beaver top hat to Uncle Joe Cannon years ago. Good is chairman of the house appropriations committee, as was Uncle Joe when he received his nobby chapeau.

High School Students On Lark Are Apprehended

LONG BRANCH, N. J. April 27.—Ruth White, 14, Garrett Disbrow, 16, and Bradford Ziegler, 15, high school students, whose mystery trip in an automobile from Long Branch Friday ended last night with their detention at Haddonfield, were returned here today.

The three were taken to the police station by Chief Detective Joseph McGarvey, who drove to Haddonfield when notified of their arrest and returned with the truants in his automobile. With police and Boy Scouts of many eastern cities enlisted in the search for the trio they were taken into custody by George Baxter, Haddonfield chief of police, who became suspicious when they attempted to purchase gasoline and an inner tube from a garage man on credit.

STEEL MAKER'S WIFE DIES

YOUNGSTOWN, O., April 27.—Mrs. Harriet V. Butler, wife of Joseph G. Butler, Jr., millionaire philanthropist and pioneer steel manufacturer, died here today after a brief illness and a heart attack. Mrs. Butler was formerly Harriet V. Ingersoll, of Honesdale, Pa.

Britain Makes Further Offer To End Strike

LONDON, April 27.—The conference held in endeavor to reach a settlement of the coal strike was resumed at the board of trade this morning, Sir Robert Horne, Chancellor of the Exchequer, meeting the representatives of the miners first and then the mine owners. It is understood Sir Robert told the miners' delegates the government had made a further offer to meet their position to the extent of contributing 500,000 pounds sterling or more monthly during the transitional period so that the reduction in wages would not exceed three Shillings.

Cook By Sun

WASHINGTON, D. C., April 27.—Advantages of the old sol cook stove operated 24 hours a day on sun heat alone, were explained to the national academy of sciences here today by Dr. C. G. Abbott, of the Smithsonian Institute. The device was as yet a luxury, he admitted, but added that Mrs. Abbott had done everything but fry on the solar cook stove at Mount Wilson, California.

The apparatus, Dr. Abbott said was a "concave, parabolic, cylindric reflector," through which ran a tube of ordinary cylinder oil to absorb heat from the reflector and apply it to the cooking compartment, insulation retaining heat in the oil over night.

Firestone Plans To Increase Output

AKRON, O., April 27.—Substantial indications of returning prosperity and improved conditions for the world's rubber manufacturing center was contained in the Firestone Tire and Rubber Company's announcement today that every one of its approximately 10,000 employes had become stockholders, voluntarily over-subscribing a special offer of stock by 50 per cent within 12 hours. There are now nearly 45,000 shares of the company's common stock held by employes.

Coincident with the stockholding announcement came the information that the Firestone Company was making plans to increase its production to 20,000 tires a day in May. The Firestone factories have taken on more than 20,000 men in the last few weeks and since March have increased their production 50 percent, reaching an output of 15,000 tires a day during the past month.

SPECTATORS CROWD COURT

CINCINNATI, O., April 27.—Criminal court was crowded today with spectators when the taking of testimony was begun in the trial of Walter Brockman, 27, on a charge of first degree murder for the death of Harlan Brate, Lockland high school student. Brate was shot and killed on the night of January 16, after three bandits had held up and robbed him. It is claimed by the state that Brockman is the one who actually fired the shot.

Smallest Citizens In U. S.

Frieda and Kurt Schneider, known to the circus-going world as Mr. and Mrs. Doll, are believed to be the smallest naturalized citizens in the country. They were given their citizenship papers in New York recently. Mrs. Doll is twenty-two years old, weighs forty pound and is three feet nine inches tall. Doll is twenty-one and is three inches shorter and three pounds lighter than his wife.

Mayor Hylan of New York greeting Mr. and Mrs. Doll after they took the oath of allegiance.

Community Is Wiped Out By Tornado

HATTIESBURG, MISS., April 27.—The little lumber farming community of Braxton was virtually swept out of existence by a tornado yesterday, a heap of smoking ruins and hardly a standing structure marking the town site today. The storm struck with just one great roar, and the twisting winds hurtled the little town almost into ruins among which lay the bodies of possibly 18 dead and more than a score of injured.

Entirely cut off from the world by telephone and telegraph communications, survivors struggled to the town of D'Lo, where they gave first word of the disaster. Railroad officials there spread the news and rescue and aid was rushed forward with state troops sent to take charge.

A train loaded with tents, nurses, soldiers and doctors left Jackson for the scene of the disaster last night. In the meantime, practically all of those more seriously hurt had been taken to the hospital at D'Lo, where every possible attention was given them.

Among the known dead were R. F. Everett, president of the bank of Braxton, and Dr. J. N. Chandler, physician.

Sharp Difference Between Benson And Marine Workers On Question Of Wages

WASHINGTON, D. C., April 27.—A sharp difference in opinion as to wage reductions between Chairman Benson, of the shipping board, and spokesmen for the marine workers developed at the opening today of conferences called by the chairman in an effort to avert a threatened strike on American steamers on May 1.

Andrew Furuseth, president of the International Seamen's Union, and other spokesmen for the workers declared that a fifteen percent wage reduction declared by Rear Admiral Benson to be necessary was unacceptable to the unions.

WASHINGTON, D. C., April 27.—In an effort to avert the threatened strike of marine workers set for May 1, Chairman Benson, of the shipping board, had here today representatives of these workers and the owners and operators of American steamships for a conference. He hoped to obtain the adoption of a new agreement covering wages and working condition.

The conference was called by the chairman after negotiations in New York between the owners and some of the marine unions had resulted in a break, and a call had been issued by the Marine Engineers' Beneficial Association for a strike May 1, when existing agreements expired. The International Seamen's Union, according to its president, Andrew Furuseth, voted not to accept wage reductions, issued no formal call for a strike.

A reduction in wages of from 20 to 30 percent was sought by the owners, but the men refused to consider the wage cuts and made counter demands for certain changes in the present regulations.

Chairman Benson, however, has said that some reduction in wages and the elimination of overtime were essential to the permanency of the American merchant marine in view of the changed economic conditions of the past year.

WASHINGTON — Nomination of Goff's Nominatinn Confirmed

Guy D. Goff to be assistant to the attorney general, was confirmed by the senate.

Houses Burned As Reprisal

BELFAST, Ireland, April 27—Seven members of a police party were wounded in an ambush at Newry, County Down, last night in which the attacking force employed bombs and revolvers. The town's inhabitants were panic stricken as a result of the bomb explosion. Shortly afterward another police patrol intercepted and captured three members of the ambush party upon whom loaded revolvers were found. The prisoners were taken to the military barracks.

DUBLIN, April 27—A headquarters statement today announced that because of the murder of Sergeant McFadden and an attack upon the crown forces at Kilrush, the houses of John Leddy and William Dough had been destroyed as a military operation. An attack on unionists is reported from Armagh, where an attempt was made to burn the Ballyrea Orange hall. Two houses were destroyed with bombs. The official statement attributes this destruction to the Irish republican army.

Aviator Killed, One Injured

HAMPTON, VA., April 27.—Sergeant Noble C. Bryant, army air service was killed and Lieutenant Thomas H. Ward probably fatally injured today at Langley field when their machine crashed to the earth while emerging from a low hanging cloud bank. The machine was demolished. Bryant, whose home is in Mayfield, Ky., was piloting the craft which had gone up to make raid tests in connection with preparations for the army's attack test on navy vessels in June. It was believed he lost his bearings in the cloud bank. His death was the first air fatality at the field in nearly a year, although scores of machines, many of them carrying bombs, are up every day.

Posses Hunt For Bandits, $113,000 Lost

AUBURN, KY., April 27.—Posses today continue to search the hills of Logan county for the two bandits who yesterday held up and robbed the G. W. Davidson and Company Bank, tied W. D. Herndon, book keeper, and escaped with more than $113,000 in cash and securities. The men, still ten miles from a railroad, are believed to be cut off from any revenue of escape.

The robbery yesterday was the second attempt within a year. Some time ago yeggmen blew open the safe, but fled before robbing it.

Freight Rates Sustained

WASHINGTON, D. C., April 27.—Freight rates from points of origin east of the Rocky mountains to the inter-mountain territory were found by the interstate commerce commission to be unreasonable unduly prejudicial or otherwise unlawful. Complaints by shippers and others were dismissed.

The complaint was made against the maintenance of approximately the same rates between eastern points and intermountain territory as between the east and the Pacific coast, the complainants seeking to have rates to the mountain points graded according to distance with the rates to the coast as a working basis.

Shoots Former Roommate And Then Herself

CHICAGO, April 27.—Miss Jeanette Hoy, 24, a stenographer, today shot her former room-mate, Miss Catharine Davis, 29, a bookkeeper, while standing on a crowded elevated railroad platform in the center of the downtown business section, then ran into a cigar store and shot herself. Both young women were taken to a hospital, where their condition was said to be critical.

The shooting, witnessed by hundreds of persons, was believed to have resulted from a recent quarrel. Miss Davis, according to her employers, came here a year ago from Chattanooga, Tenn., and took a room with Miss Hoy. A week ago they separated. Two days ago Miss Davis received a letter from Miss Hoy containing a bullet. At Miss Davis' instigation, Miss Hoy was arrested on a charge of disorderly conduct, but was discharged.

Anti-Rent Bill Ditched

COLUMBUS, O., April 27.—The McCoy anti-rent profiteering bill will never come to a vote in the house. After the committee voted to recommend indefinite postponement of the measure, attempt was made to take it away from that committee and send it to the codes committee which was considered to be more favorable to it. The effort failed, however, by a vote of 33 yes, and 35 no.

Budget Bill Passes Senate

WASHINGTON—The senate passed the budget bill without a record vote.

HUGHES CONTINUES TO STUDY THE GERMAN OFFER

PARIS, April 27.—Germany's proposal relative to reparations are still being considered by Premier Briand, and it is probable a decision will not be reached before tonight regarding their acceptance or rejection. When such decision is reached it will be communicated first to the United States government, and, until such time, Ambassador Jusserand will be given no instructions whatever regarding the French attitude toward Germany's terms.

Officials here were reticent this morning regarding the German proposals, but in circles close to the premier there was a belief that the Ruhr district of Germany would be occupied immediately after May first.

Germany's proposals are entirely insufficient, it is declared in authoritative circles here, being at least 100,000,000,000 marks ($25,000,000,000) below the terms fixed by the supreme allied council in this city last January. The demands decided upon at that time have been considered as a minimum, amounting to approximately 226,000,000,000 marks ($56,000,000,000).

In discussing the German terms, it is said in well informed circles that in offering an installment of one billion gold marks ($25,000,000), Germany made no mention of the 12,000,000,000marks ($3,000,000,000) held by allies to be payable before May first.

Germany also asks the abandonment of the penalties decided upon in London early in March as well as those stipulated by the treaty of Versailles. Assertion is made that should Germany be exonerated of all other reparation obligations, she would be given an advantage greater than would accrue to the allies from her future payments.

British Want Berlin To Be More Specific

LONDON, April 27—The British government today requested its representatives in Berlin to inquire informally regarding the new German reparations offer for the purpose of clearing up the ambiguity concerning the terms of years in which the payments would be made under the offer.

Hughes Is Still Studying Terms

WASHINGTON, April 27.—Secretary Hughes continued his study today of the German reparations counter proposals to determine the course he will recommend to President Harding for the United States to take toward them.

Whether he will favor transmitting them to the allied powers, returning them to Germany or seeking further information from Berlin on the subject will be governed, it is understood, almost entirely by the decisions of the allied governments themselves.

In conference with diplomatic representatives of the powers yesterday, the secretary discussed the proposal.

Heads C. S. and C. R. R.

CLEVELAND—Frank H. Wilson was elected president and general manager of the Cleveland, Southwestern and Columbus Railway. He was formerly connected with the N. Y. C. and Big Four Railroads.

WHEN PRESIDENT AND JOHN TALKED ABOUT "SWIMMIN'"

President Harding and John Wackerman after the president had purchased swimmin' hole tickets from John at the White House.

Every boy in the country hopes some day to talk to a president—while waiting to become one. So every lad in the country today envies Johnny Wackerman of Washington. For Johnny not only met the president, but talked with him about things dear to every lad's heart, such as going swimming. Wackerman called at the White House at President Harding's request so that the president might buy some tickets to aid Washington boys in getting a new swimming pool.

McCaffery Perjury Trial Starts

CLEVELAND, O., April 27.—The trial of James F. McCaffery, the first person to be indicted for perjury in connection with testimony at the trials of William H. McGannon, former chief justice of the municipal court, was begun today before Judge Bernon in criminal court. Judge Bernon presided at the first trial of McGannon, charged with the murder of Harold C. Kagy, in which the jury disagreed.

County Prosecutor Edward C. Stanton and Attorney W. L. David, his special assistant, are conducting the prosecution.

Charged With Murder of Patrolman

CLEVELAND—Bobby Hunt was formally charged with the murder of Patrolman Elmer Sprosty, who was shot last Thursday. Hunt is in a hospital suffering from three bullet wounds.

NATION 1,250,000 DWELLINGS SHORT OF ITS PRE-WAR RATIO

ATLANTIC CITY, N. J., April 27.—Revision of the tariff laws, foreign trade, the nation's immigrant and housing problems and remedial measures for the industrial situation were subjects of discussion today at the opening of the ninth annual convention of the United States chamber of commerce. More than 4,000 delegates were in attendance.

Among resolutions to be placed before the assembly was one from the National Aircraft Underwriters' Association asking the chamber to urge congress to prepare and enact legislation embodying an aerial code and providing the necessary machinery for its enforcement.

The Kansas City chamber's board of directors recommended that revision of the anti-trust laws be urged in congress.

The National Automobile chamber of commerce suggested that congress be asked to create a federal highway commission to lay out and direct construction and maintenance of an interstate highway system.

Resolutions calling upon congress to take steps for advancement of foreign trade and the American merchant marine, and development of American ports was introduced by the Cincinnati chamber of commerce.

Repeal of all excise taxes and substitution of an equitable sales tax was urged by the National Jewelers' board of trade. The Chicago Association of Commerce suggested a court of tax appeals to be provided for by congress and appointed by the president.

The convention proper was urged by various speakers to take up the country's housing problem and attempt a solution. President Defrees said that the country is 1,250,000 dwellings short of its pre-war ratio and that the situation had become one of the most critical of our domestic problems.

BRITAIN AND FRANCE LOOK ON NEW OFFERS AS GERMAN TRICK

BY DAVID LAWRENCE

(Copyright, 1921, by Times Pub. Co.)

WASHINGTON, April 26 — Great Britain and France will refuse to accept the new German proposals for the payment of war indemnity.

Although the United States government has not yet officially transmitted the German note to the allies, complete copies of the document are in the hands of Prime Ministers Lloyd George and Premier Briand.

Both French and the British regard the proposal as unacceptable and as simply a disingenuous way of reopening the entire treaty of Versailles with the United States as a party to the transaction.

The new proposal differs from all that have preceded in that it apparently meets the sums asked by the allies but under such conditions as to make it impossible from the allied viewpoint to collect the amounts promised.

Germany Would Wipe Slate Clean

The Germans for example, completely wipes the slate clean of all propositions previously made and approach the subject from a new angle by asking that all occupied armies be withdrawn and that when the reparation amount is definitely fixed that there shall be no more "sanctions" or penalties. This would mean the abrogation of that clause of the Versailles treaty, for instance, which provides for allied occupation of the Saar basin for fifteen years.

To Warn U. S. Beforehand

Both the French and British governments realize the critical position in which the United States government has been placed by the attempt to use President Harding as mediator. The allies feel that in justice to America they should inform Washington in advance their views on the German proposals so that President Harding will not fall victim to the German plan of ranging America against the allies in the reparation controversy.

Before President Harding or Secretary Hughes actually considers a course of action, the French and British view will have been given them.

(Continued on Page Six)

Billy Butt-In

THE TIMES' WEATHER MAN

This circus fever gets into the blood o' the grown-ups as well as the little folks. Some o' the bigger ones are worse than their juniors. Here's your weather:

OHIO—Cloudy and colder tonight. Probably rain near Lake Erie. Thursday partly cloudy. Colder in east portion.

KENTUCKY: Fair tonight and Thursday. Cooler.

The extremes in local temperature today were: High, 70; low, 61.

Rhoda Royal Circus Pitches Big Tents In York Park

LYRIC

Today

Jesse L. Lasky *presents*

WALLACE REID

in

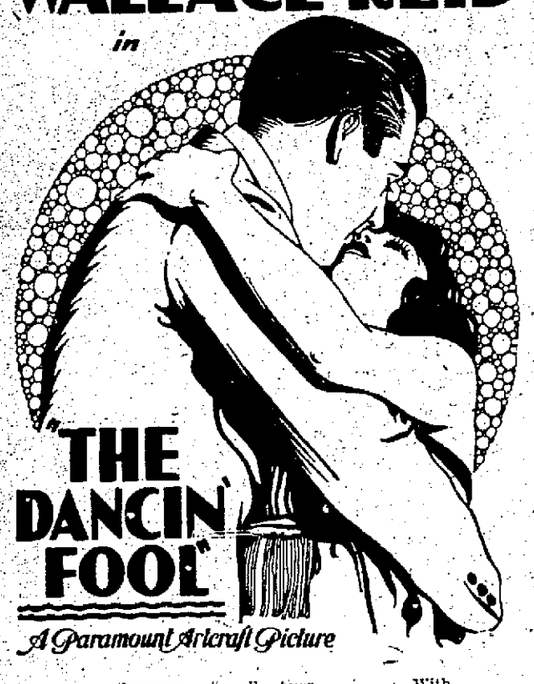

"THE DANCIN' FOOL"

A Paramount Artcraft Picture

Just a lonesome "small town guy" trying to sell jugs in New York. One night, while passing a little cabaret, he smelled fresh country eggs a-cooking.

A regular meal — a regular fight — a regular girl! Then the dancin' fool landed and the jug business won on jazz.

With Bebe Daniels Story By Henry Payson Dowst Directed By Sam Wood Scenario by Clara Genevieve Kennedy

Added Attraction

"FRESH FROM THE CITY"

A Mack Sennett Comedy

LYRIC TOMORROW FRIDAY AND SATURDAY

"BEHOLD MY WIFE!"

With Milton Sills
Ellitt Dexter
Mabel Julienne Scott

Was this the "untamed Indian squaw" he had married in scorn and sent home from the wilds to disgrace his family? This lovely, sweet-faced mother of his boy?

Suddenly swept by the truth:—what she had made of so little—what he had done with so much,—he fell on his knees and begged her to forgive.

A story that binds the great Northwest with the drawing rooms of London.

From "The Translation of a Savage" the Famous Novel by Sir Gilbert Parker

Scenario by Frank Condon

Presented by Jesse L. Lasky

a Paramount Picture

GEORGE MELFORD'S PRODUCTION

Lowry Will Edit Index

The following item is taken from the "Index" the college paper of Wooster College, Wooster, Ohio, concerning Howard Lowry, son of Mrs. Lewis Lowry of Third street.

Sometime ago the Sophomore class elected Howard F. Lowry, 23, of Portsmouth, Ohio, Editor-in-Chief of the 1923 Index, to be published by next year's Junior class in accordance with the old established custom. Lowry is a man who is especially capable of filling the office creditably, inasmuch as he has had considerable experience in newspaper work as well as in the publication of past Wooster annuals. He has worked on his hometown paper for several summers, both in the news and business departments, he is a member of the editorial staff of the Voice this year, and last year was editor of the Freshman section in the 1912 Index.

Mr. Lowry is President of the Sophomore class, a Frackler medal man, and a member of Congressional, Irving, Franklin, and the Men's Glee Club and during the year just ended served as Vice-President of Westminster Christian Endeavor.

SCIOTOVILLE AND WHEELERSBURG

SCIOTOVILLE

Mrs. Alfred Kinker entertained the W. C. T. U. at her pretty home on Harding avenue last evening. She was assisted by her sister, Mrs. Henry Waddell. During the evening Miss Maurita Sikes contributed several very pretty and well executed piano solos. Those who enjoyed Mrs. Kinkers hospitality were Mesdames, Cary A. Walden, Ruth Stout, James P. Turner, Lorin Yost, Marie E. Sikes, Henry W. Waddell, Theo. Shump and the Misses Katherine Stockham, Harriet Walden, Zelma Arthur and Maurita Sikes. Delicious refreshments of ices, cakes and coffee were served.

Mrs. George Bender and daughter Marie shopped in Portsmouth today.

Mrs. Horace Belout of Forney avenue will entertain the Holeydon club Thursday evening at two o'clock.

Willard Basham is able to be out again after an operation for the removal of tonsils.

Anna Marie is the name given to the little daughter born recently to Mr. and Mrs. John Bashom of Main street.

Mrs. Anna Smith was a visitor in Portsmouth today.

Mrs. Earl Reynolds and children spent today in Portsmouth.

WHEELERSBURG

Mr. and Mrs. George Hock entertained the following for dinner Sunday: Misses Mary Hoover, Anna Hock and Catherine Miller of Portsmouth, Cecilia Miller and Mrs. Jacob Bauer of Sciotoville and Messrs Louis Lang and Theodore Bauer.

Misses Golda and Bessie Shneider spent today with Misses Maud and Thelma Wellman of Hayport road.

John Onkes, Sr. who has been ill for some time remains about the same.

Mrs. Sam Myers of Hayport road spent today with Mr. and Mrs. H. C. McCormick Jr. of New Boston.

Olliver Morrow of Portsmouth is visiting his aunt and uncle Mr. and Mrs. Charles Wellman of Hayport road.

Arthur Wilson and daughter Lorain Arthur Wilson and daughter Loraine spent today in Portsmouth.

Street Parade Enjoyed By Thousands; Matinee Pleases; Show Repeated Tonight

The Rhoda Royal three ring circus menagerie, hippodrome and wild-west opened their day's engagement in Portsmouth today. The tents are pitched on the York Park grounds. With the coming of dawn, countless small boys, yes, and many of their elders, were on hand to watch the showmen erect their tents, and mayhap to help the circus men tote poles and seats or to carry water to the elephants.

The big free street parade had been described by the protechnical press agent as "positively" the most prenominally prodigious potpourri of panoramic pomp and pageantry ever produced, transcendentally excelling the wildest dreams of the most imaginative Utopian Idealist. The band wagon, the animal dens, tableau and chariots were dazzling masses of beautiful carved figures and other designs, in gold leaf and mirrors. The horses for which Rhoda Royal has long been famous, were delights to look upon, not only the ring stock (performing steeds) but the draft horses. The most elaborate and costly plumes adorned the equines and harness and trappings were of the very best. The elephants were "all dolled up" and the camels were positively handsome while the lions and the tigers and others cat animals the llamas, bears and other beasts looked to be in perfect form and condition as they would be in their native wilds. The lady and gentleman riders, the charioteers and the beautiful high school horses and equestrian mounts called for from the crowds of spectators doubtless exclamations of admiration. The steam calliopes were gorgeous and really in tune.

Of course there were grotesque and bizzarre clowns riding donkeys or seated in queer little carts and driving Zebras, with a mob of boys following them and going into paroxysms of laughter at each one of his funny antics. As the Times goes to press the big top of the Rhoda Royal circus is "crammed and jammed" by men, women and children of all casts and colors from Portsmouth and country for miles around. Free exhibitions on the circus grounds precede the night performance. The performance in this city is under the direct supervision of the American Legion.

SAYS PEERLESS CITY BEATS THEM ALL

G. Wash Williams of Rosemont Road returned Tuesday night from his several months visit in the South, the trip to and from Florida being made in his Ford "house-boat."

He visited many of the principal points of interest in the South but after seeing many of them says that Portsmouth and Scioto county beats them all and that the only city that compares with Portsmouth in prosperity is Nashville, Tenn., where business is booming.

Mr. Williams and Peter Lust left Portsmouth last November in the "houseboat" on wheels and in three weeks arrived at their destination in Florida. In that state they visited Jacksonville, St. Augustine, Daytona, Angeline, Orlando, Kissimee, Tampa, St. Petersburg, Pass-agrille, Clearwater, Bradentown, Sarasota, and Ruskin. Sometime was spent on the Manitee river, just across the bay from St. Petersburg. Most of their time was spent in fishing and hunting and fighting rattlesnakes. During the trip Mr. Williams met President Harding and saw William Jennings Bryan.

The return trip was made via Tampa, Columbia and Thomasville, Ga., Huntsville, Ala., Louisville, Maysville and Buena Vista, several days being spent along the Swanee river. The worst roads were found in southern Kentucky.

Peter Lust of Twelfth street returned home several weeks ago via rail. Mrs. Williams made the trip south several weeks ago by rail and returned home several days ago by rail after enjoying some time in the land "houseboat."

B. & O. TRAINS MAY AGAIN STOP AT THE LOCAL N. & W. DEPOT

It was learned Wednesday that the B. & O. and N. & W. officials have opened negotiations for all B. & O. trains to again stop at the N. & W. depot on Tenth street and for the sale of B. & O. tickets there and the handling of all classes of freight.

This plan prevailed until a month ago, when the B. & O. announced that all tickets and freight would be handled from their own depot on Market street and no trains would stop at Tenth and Waller streets. This arrangement is not proving satisfactory and the old plan may soon be restored the result of the negotiations now on by both railroad companies.

Gold And Silver Discovered

Dr. E. E. Barnhart, director of the Scioto Valley Branch of the State Sunday School Association with headquarters in this city, has just received a letter from his wife who is at present in North Dakota looking after their farm interests, in which she writes that the interest and excitement over the discovery of gold and silver in that neighborhood is running very high.

Mr. and Mrs. Barnhart homesteaded a quarter of land in North Dakota in 1917 and their farm is in this new gold district.

Concerning the find the Sentinel of Sanish North Dakota says:

"While out hunting last fall Milo Baxter found a large pile of material that appeared to him to be something out of the ordinary and which seemed heavy for the sized lump he had picked up. He brought it to town, melted it down and mailed the piece to the School of Mines at the University of North Dakota, where is was assayed and found to contain 28.5 gold, 64.5 silver and small amount of copper and aluminum."

Gandil Is Released

LOS ANGELES, April 27—Arnold (Chick) Gandil, former Chicago White Sox player, arrested here last night to answer charges of participation in the alleged throwing of the 1919 world series, was released upon his own recognizance today. The police said they acted upon instructions from Chicago.

Miss Dodds Graduates

Friends here have received announcement of the graduation of Miss Myrtle Dodds as a nurse from the Paintsville, Ky., hospital on May 1. She was a student nurse at Hempstead hospital before going to Paintsville some few months ago.

THINGS SEEN IN PORTSMOUTH

Young woman drving Ford car with one hand, the other being in a sling the result of an attempt to crank the machine.

A farmer and his family having a lunch on apples during the noon hour Wednesday while they faithfully waited on the circus parade.

A number of women and children eating hastily purchased lunches Wednesday noon while they stood on the street curb waiting for the parade.

Couple making love in doorway of Chillicothe street store while the rain beat down.

Two couples rolling the bones under an arc light.

Business man jumping into wrong car. Learned his mistake when he arrived home and wifey noticed that it was not their machine.

Morrow Is Confirmed

WASHINGTON, April 27—The senate confirmed today nominations of Colonel J. J. Morrow to be governor of the Panama canal zone, Claude Z. Luse to be federal district judge for the western Wisconsin district and William H. Dougherty as district attorney and William R. Chellis as marshal for the same district.

Getting Ready For Tax Collection

The force of clerks at the county treasurer's office is busy getting ready for the tax collection for the last half of 1920, which will start the first week in May, Treasurer Gilbert F. Dodds announced Wednesday.

Street assessments are also due and payable at this time and Treasurer Dodds requests that all patrons of the office to bring old receipts so as to facilitate the handling of the business.

Incidentally, this will be the last collection to be handled by Treasurer Dodds as his term expires September 1, when he will be succeeded by Henry B. Ruel, treasurer-elect.

Released From Jail

Herschel Kiser, New Boston youth arrested Monday in connection with the robbery of the Frank Emnett pool room at New Boston, was released from the village jail Tuesday after arrangements had been made to pay for the stolen goods not recovered. He is out on his good behavior, Mayor Davis deciding not to dispose of his case until another lad implicated is located and arrested. Kiser is to report each evening to Marshal Frank Hall.

Three In New Boston Scrap

Sam Gilmore and Russell Lutz, New Boston men were arrested Tuesday night on charges of disorderly conduct and fighting Harry Trace being the third party to the trouble and one who received the most of the blows struck. He has closed eyes and an injured nose today the result of the fight which happened Tuesday night on Harrisonville avenue New Boston. Gilmore and Lutz were found guilty of the charges today in Mayor J. S. Davis' court and Gilmore was fined $20 and Lutz $10.

T. E. Chamblin Is Married

Thomas E. Chamblin, a foreman in the Selby Shoe factory was passing cigars around today, and was kept busy receiving the congratulations of his many friends. Mr. Chamblin was married Saturday April 23 at Maysville to Miss Constance McCall of that city, the officiating minister being Rev. Barber of the Maysville Presbyterian church.

Announcement of the marriage comes as a big surprise to the many friends of Mr. Chamblin who has been employed at the Selby factory for the past several years. After May the couple will reside at 216 Chillicothe street.

This Is Sweet News

Sharp declines in the price of raw sugar on the New York and Chicago markets yesterday was followed today by a decline in the price of refined sugar.

The decline brought the jobbing price of sugar down to $8.10 per hundred pound the price per 11 pounds before the decline being 8.35. This price on 100 pound purchases will mean only a slight reduction in the retail price when sugar is bought in small quantities, a local wholesale dealer said Wednesday.

Paving Work Is Completed

Kelley Bros., the contractors, Wednesday afternoon were putting the finishing touches on their work of paving Mabert Road. The laying of brick was completed Tuesday and a force of men were busy today spreading the pavers with a thick coat of concrete filler. The street is now one of the best paved thoroughfares in the city and it will soon be open to traffic.

Gear Men Meet

CINCINNATI, O., April 27—F. W. Shram, Cleveland, president, responded to the address of welcome on behalf of the city, at the opening session of the American Gear Manufacturers' Association here today. One hundred and seventy-five delegates are attending the convention. At the banquet to be held Friday night, Edward F. Jordan, Cleveland, will respond to the toast "Looking Ahead," and Charles Woodward, Cleveland, will speak on "The Human Element in Business."

Office Enlarged

The office of the Kah-Patterson Printing Company has been enlarged by a small addition on the Court street side.

Removed Home

Mrs. Ida M. Herron, who was recently operated upon at Hempstead hospital was removed to her home 844 Eleventh street in Lynn's ambulance Tuesday.

Improves Property.

William Steinshorn has improved his property on Front street near Madison.

Jud Tunkins.

Jud Tunkins says a man may show wisdom by declining to take all kinds of advice, but never by refusing to listen to it.

Harding To Review The Atlantic Fleet Tomorrow

WASHINGTON, D. C., April 27.—President Harding was to leave Washington late today for Old Point Comfort, where early tomorrow he will review the Atlantic fleet for the first time. The trip will be made in the presidential yacht, Mayflower, and the president will return to Washington Friday morning.

The Atlantic fleet was reported today off the North Carolina coast on its way up from Guantanamo Bay, Cuba. Headed by the superdreadnought Pennsylvania, flagship of Admiral Wilson, it will swing into the Virginia capes soon after daybreak tomorrow and begin passing in review before the president at Thimble shoal, in lower Chesapeake Bay at 9 a. m.

Eight battleships, 18 destroyers, 13 submarines and 26 auxiliaries will make up the force. As the ships pass the Mayflower they will steer in toward Old Point and anchor in Hampton Roads. Mr. Harding then will board the Pennsylvania, where a reception will be held for the officers of the fleet.

Kelley Neck And Neck With Ruth

BROOKLYN, April 27.—George Kelley, first baseman of the Giants made his fifth home run of the season in the game with the Brooklyn Nationals here today, tying "Babe" Ruth's record.

Nip Plot To Bring Chinese Laborers To U. S.

WASHINGTON, D. C., April 27.—The labor department announced today cancellation of the arrangement with officials of the Chinese merchant's Association permitting Chinese industrial students to enter this country. Assistant Secretary Henning, said he was informed this was a scheme to bring in 30,000 Chinese laborers.

Ah, Kiddies Get Holiday

On the order of Superintendent Appel, the schools throughout the city were dismissed at noon Wednesday for the day in order to give the kiddies an opportunity to see the circus parade and attend the performance at York Park in the afternoon.

REAL HUSTLERS

The Rhoda Royal circus appeared here today under the auspices of the American Legion, and in order to make the Legion's share of the profits as big as possible, many members of James Dickey Post No. 23 put on their uniform and formed a ticket selling brigade that brought big results. The Legion expects to make a neat sum out of the two performances.

Wants U. S. Troops Recalled

WASHINGTON, April 27—A resolution for withdrawal of American occupation forces from Germany immediately on approval of the Knox peace resolution, in event of its passage, was introduced by Representative Fish, Republican, New York.

Mr. Fish said passage of the Knox measure would automatically provide for return forthwith of American troops.

Body Is Identified

CINCINNATI, O., April 27—The body of the woman found in the river here yesterday was today identified as that of Mrs. Helen Coffey, 17, who with many others, lost her life when the government boat, the Margaret sank in the Ohio river near Augusta, Ky., last December. She was the daughter of Captain Hart, of the steamer, who was also drowned.

MOVES BACK

Arthur McFarland, a former well-known local police officer, who moved to Cleveland nine years ago, has removed his family to this city and they will occupy their property at 1132 Twelfth street, just vacated by Walter Bowen, school janitor, who stored his household effects.

"Mac," who patrolled the North End beat for several years and during the term of his service was regarded as a splendid officer, is being cordially greeted on all sides by his old friends.

No Clue

The local police have been unable to run down a clue to the Stanley Jones pharmacy robbery of Sunday night when narcotics valued at $[illegible] were stolen.

IS RELEASED

Walter Kirkendall, locked up in New Boston Sunday on a charge of drunkenness and beating a $6 board bill, was released Wednesday when he arranged to pay the bill. The other charge was dismissed.

Concert Is Very Pleasing

The concert given last night at the Central Presbyterian church under the auspices of the Ladies' Auxiliary of the Sons of Veterans, was received by an audience, demonstrative as it was large. The program given by the artists was varied to please the tastes of the hearers, who pronounced it excellent. Mr. Bernard Olshansky, baritone; Miss Lillian Pringle cellist, and Miss Florence Brinkman, pianist, received hearty applause after each number, and were very ready to respond with delightful selections.

New Time Card

A new time card went into effect on the B. and O. Sunday but the only changes made in the train schedule applied to the main line. The time of arrival of trains on the local division between this city and Hamden were unchanged.

INTEREST FROM DATE OF DEPOSIT

You not only receive a substantial interest rate—5 per cent per annum—but you receive it from the day that you make your deposit if you put the money in our six month Certificates.

For funds in large or small amounts these Certificates are convenient for putting money at interest either temporarily or for an indefinite period.

Bear in mind also that you can invest money in this way from time to time just as it comes into your hands. We would gladly give you more information about this facility if you will call.

The Royal Savings & Loan Co.

Royal Savings Building
GALLIA STREET ON THE SQUARE
Business Hours, 8 A. M. to 5 P. M.
Tuesday, 8 A. M. to 8 P. M.
Saturday, 8 A. M. to 12 M.

SPEAKER ILL; MEETING IS OFF

The weekly forum luncheon of the Chamber of Commerce scheduled for Thursday noon at the United Brethren church has been alled off on account of the speaker J. W. McClinton of New York being stricken with acute appendicitis.

SOCIETY

The Young People's Missionary Society of Bigelow church will meet Monday, May 2, at 7:30 o'clock, at the home of Mrs. Pearl Selby, Gallia street. The assistant hostesses will be Miss Bertie Maule, Miss Emma Johnson, Mis Alice Trenthart and Mrs. Margaret Blair.

The Terminal Ladies Aid Society will meet at two o'clock Thursday afternoon at the home of Mrs. W. T. Carter, Poplar street, East Portsmouth

Children's Treaty Ratified

WASHINGTON, April 27—The treaty between the United States and Great Britain to make desertion of children an extraditable offense between this country and Canada was ratified today by the senate.

Appointments

ROME, April 27.—Pope Benedict has appointed Hugh C. Boyle, rector of the Church of St. Mary Magdalene, of Homestead, Pa., as bishop of Pittsburgh.

The pontiff also appointed Monsignor Emmanuel, of Chicago, to be bishop of Corpus Christi, Texas.

BIRTHS

A son was born Wednesday to Mr. and Mrs. D. H. Wakefield 1101 Eighteenth street. Mr. Wakefield is in charge of a coal office at East Portsmouth

COLUMBIA

TONIGHT ONLY

THE MOST AMAZING STORY EVER TOLD

DON'T MISS IT

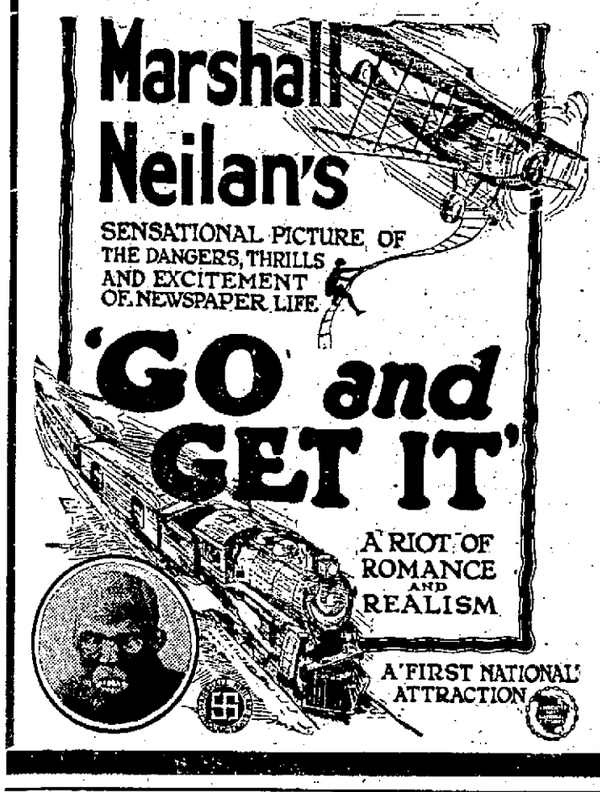

COLUMBIA

Three Days Starting Tomorrow

The Amazing Tale of Three Strange Comrades—a Man, a Horse and a Dog

no equals but one another—No masters but their own fury. Then love came to the man.

William Fox presents

TOM MIX in "The UNTAMED"

by MAX BRAND

Directed by EMMETT J. FLYNN

Scenario by H. P. KEELER

With A Travelogue And Topics Of The Day

Despondent Girl Taken In Charge By Jackson Ohio Relatives

Sure Relief

6 BELL-ANS Hot water. Sure Relief

BELL-ANS FOR INDIGESTION

American Defeats Briton

LONDON, April 27.—C. Z. Cutting, American tennis player, defeated Captain Price, of England, 6-2, 6-1, 6-1, in the second round of the 20th annual American clay court tennis championship of England at the Queen's Club here today.

To Gain Weight

Fisher and Streich guarantees Bilro-Phosphate to rebuild shattered nerves; to replace weakness with strength; to add body weight to thin folks and rekindle ambition in tired-out people. —adv.

CARD OF THANKS

We take this means of expressing our heartfelt thanks to those who so kindly assisted us during the illness and death of our father, James J. Case, and to especially acknowledge our appreciation for the services of the undertakers, C. C. Duehler & Co., Rev. P. C. Wolf, the singers, and the donors of the beautiful floral offerings.
27-1t THE CHILDREN.

Automobile Insurance

Fire, Theft, Liability, Collision and Property Damage

For Rates See

CHAS. D. SCUDDER

26 First National Bank Building

WE CHARGE REPAIR BUILD PLACE ALL MAKES OF STORAGE BATTERIES

THE PORTSMOUTH VULCANIZING CO.

GALLIA & OFFNERE PHONE 1855

Cooper Batteries

CINCINNATI, April 27—"No, I'm not committing suicide. That's all over. I'm going back to London, Ky., to the bedside of my brother, who I have just been informed is dying."

Minta Ward, pretty 17 year old Kentucky girl, who left five suicide notes in a room at 122 East Ninth street and then disappeared Tuesday made this statement at a hotel here this morning, just before she boarded a train for her home, accompanied by her sister and brother-in-law, Mr. and Mrs. Anthony Zoellen, of Jackson, Ohio. She left there last Saturday. Yesterday afternoon, a man noticed her distressed appearance on the street and offered to aid her. After he heard her story, he telephoned to Jackson, Ohio for her sister.

"When you get this I will be dead. I am not afraid to die. It is better so. Good-bye."

That was a sentence in one of five farewell letters Minta Ward left in a room at 122 East Ninth street Monday night. Yesterday morning she had vanished and the police conducted a search for her.

One of the letters was written to "Mamma" and was in an envelope addressed to Shelby Ward, Fariton, Ky. Another was to Miss Reba Ward, Jackson, Ohio. A third letter was to Miss Dorothy Ward, Hazard, Ky. A fourth was addressed to Robert Ward, Hamilton, Ohio. The fifth was to Dan Morgan London, Ky. All of the letters were in phrases of deep despair.

The girl arrived in Cincinnati last Saturday.

RIVER NEWS

The Ohio river continued to fall in the Portsmouth district Wednesday morning when a stage of 11.6 feet was recorded here.

The steamer Greenwood departed for Cincinnati at 6 a. m. Wednesday and the Chilo passed up at 11 a. m. for Pomeroy.

BIRTHS

A son was born Tuesday to Mr. and Mrs. Ralph Long, of Front street. Mr. Long is a shoeworker.

Lydia Mae is the name given to the daughter born Wednesday morning to Mr and Mrs. Walter Clark of 1017 Washington street. Mr. Clark is a shoeworker.

President as a Fire Fighter.

When the treasury was on fire, in the first President Adams' time, he was in line passing buckets of water from the nearest pump. The people induced him to leave the bucket line, for fear he would catch cold.

LUCKY STRIKE "IT'S TOASTED"

Cigarette

No cigarette has the same delicious flavor as Lucky Strike. Because Lucky Strike is the toasted cigarette.

The American Tobacco Co.

Here On Visit

Milton Sarver, of Chicago, is visiting his parents, Mr. and Mrs. M. L. Sarver, of Vinton avenue.

Takes Job Here

Jesse Manley, of Ashland, has taken a job in the Whitaker-Glessner plant here.

Home Treatment For Piles

If you suffer from bleeding, itching, blind or protruding piles, you can easily treat yourself at home with Mrs. Summers' Pile Suppositories, and avoid needless expense and suffering. Safe, healing, soothing. Users report speedy relief and recovery. Ask your druggist, or send today for FREE TRIAL, with useful information, by addressing The Summers Medical Company, Box P, South Bend, Ind.

SANTAL CAPSULES MIDY

Easy to Take—Quick to Relieve CATARRH of the BLADDER

Safe, Successful

Each Capsule bears name MIDY

Beware of counterfeits

SOCIETY

A large delegation of Portsmouth Eastern Stars will go to Chillicothe this evening to be guests of the Chillicothe Chapter of Eastern Stars which extended an invitation to the local lodge. There will be an initiation and banquet at Chillicothe. The local party intends to leave here about 3:30 o'clock by automobile. The officers and members who will go and those who will use their machines are Worthy Matron, Mrs. S. S. Bierly, Worthy Patron, Frank Baggs; Mrs. Ella Duis, Miss Mary Nodler, Mrs. Hazel Gemmill, Mrs. Rosa Dammert, Mrs. Harry Anderson, Miss Marjorie Gerlach, Miss Alice Maifer, Mrs. A. F. Graf, Mrs. Esther Morris Mrs. Margaret Blair, Mrs. Anna Morrow, Mrs. Frank Cowdry, Mrs. Tirzah Kuh, Mrs. Clara Marsh, Mrs. Edna Baggs, Miss Ethel Clausing, Mrs. George White, Mrs. Bertha Magnet, Miss Grace Andres, William Schilling, Mr. and Mrs. C. W. Morrow, Mr. and Mrs. Charles Massie, Mrs. George Gims, Miss Anna Putzek, August Putzek, Mr. and Mrs. Clarence Fisher, Mr. and Mrs. Robert Dodge Mr. and Mrs. Charles Knost Mr. and Mrs. Adam Pfan, Mr. and Mrs. Glen Bierly, F. L. Johnson, Johnson, Mr. and Mrs. John Voelker, Mr. and Mrs. C. E. Patterson, Mrs. James Kirby, Mrs. H. H. Revare and Miss Louise Revare.

A very interesting entertainment was given last night at the Bigelow church by the Junior Department of the Sunday school. Mrs. S. B. Timmonds played a beautiful selection on the pipe organ; Elizabeth and Carolyn Nye sang a delightful duet; some of the First Presbyterian, First Evangelical and Bigelow Juniors sang "Lovely Evening," a three part round.

The characters in the pageant were so faithfully portrayed by all the children, which shows that the parts were learned perfectly. Robert Fuller and Ira Martin were ideal doctors; Bernice Martin was the charming nurse in the office.

Dr. Wise's patients were Hazel Cole, Carolyn Nye, Mary Alice Coburn, Ellsworth Beckett, Jean Briggs, Louise Ruhlman, Kathleen Davis, Pauline Boyles and Kathryn Blake.

Dr. Smart's patients were Marie Holt, Eloise Martin, Jed Karlin, Karl Chapman, Paul Peed, Everett Petree, Richard Fowler, Marcella Rardin and Richard Cunningham.

Mr. and Mrs. Frank Black have returned to their home in Catlettsburg, after a visit to local relatives and friends.

Mr. W. R. Keaton of Huntington is the house-guest of Mr. and Mrs. Bert McGruder of Eleventh street.

Mrs. H. W. August of Fourth street is visiting in Athens with relatives.

Rely on Cuticura To Clear Away Skin Troubles

Soap to cleanse, Ointment to soothe, Talcum to powder. 25c. Samples of Cuticura, Dept. X, Malden, Mass.

DEAD ON YOUR FEET

Feeling dull, tired, worn-run-down? Shake up that lazy liver with Schenck's Mandrake Pills to-night and mark their magic effect. One dose will prove their efficacy, and make you feel like a new being.

Constipation, biliousness, bilious headache, etc., readily yield to Schenck's Mandrake Pills.

25c per box—uncoated or sugar coated

Dr. J. H. Schenck & Son, Phila. Adv

A CASE OF GOOD EYESIGHT

Our glasses, in every case, will demonstrate themselves to be "A case of good eyesight."

Because—knowledge, skill and thorough experience enters into the making of every pair.

Consult us when you need glasses.

837 Gallia Street Call 162 For Appointment

BENNETT-BABCOCK CO OPTICIANS

Druggists and Doctors Astonished At Wonderful Power of Nicotol To Stop the Use of Tobacco

To Detect Harmful Effects of Tobacco Try These Simple Tests

New York: Mr. Tobacco User, any druggist will tell you that a remedy to be successfully sold must, above everything, possess merit, otherwise failure is inevitable. Nicotol, the famous remedy for the tobacco habit, was a success right from the start, simply because it quickly does the work promised. We publish a few letters from some of the best known druggists in the country to give you an idea of what they think of Nicotol and you may rest assured that they would not permit the use of their names unless Nicotol was something out of the ordinary. The People Drug Stores have five of the best stores in Washington, D. C. They write: "Since we have handled Nicotol the sale has been greater than that of all the rest of the articles of this nature which we have ever sold. The demand was so great that we were compelled to order it locally pending receipt of a shipment from you direct." Schramm-Johnson, who have six stores in Salt Lake City, say: "We take this opportunity of expressing ourselves relative to Nicotol. We have enjoyed a very large sale on same and it has given entire satisfaction to our customers." Jacob Brothers, of Philadelphia, Pa., have this to say: "Our sales of Nicotol have passed our expectations. Our first order was placed late in March and we were forced to reorder before the end of April; the sales have kept up well ever since. There is no doubt that we are receiving many repeat orders from our customers and many expressions of opinion regarding the merit of this article have been very favorable." Dr. Connor, formerly of Johns Hopkins Hospital, tells how to detect the harmful effects of tobacco. Here is what he says: "Many men who smoke, chew or snuff incessantly and who are seemingly healthy are suffering from progressive organic ailments. Thousands of them would never have been affected had it not been for the use of tobacco to excess and thousands would soon get well if they would stop. The chief habit-forming principle of tobacco is nicotine, a deadly poison which when absorbed by the system, slowly affects the nerves, membranes, tissues and vital organs of the body. The harmful effect of tobacco varies and depends on circumstances. One will be afflicted with general debility others with catarrh of the throat, indigestion, constipation, extreme nervousness sleeplessness, loss of memory, lack of will power, mental confusion, etc. Others may suffer from heart disease, bronchial trouble, hardening of the arteries, tuberculosis, blindness or even cancer or the common affliction known as tobacco heart. If you use tobacco to excess in any form you can easily detect the harmful effects by making the following simple tests: Read aloud one full page from a book. If in the course of reading your voice becomes muffled, hoarse and indistinct and you must frequently clear your throat, the chances are that your throat is affected by catarrh and it may be the beginning of more serious trouble. Next, in the morning before taking your usual smoke, walk up three flights of stairs at a regular pace, then stop. If you find that you are out of breath, your heart beat is forced, trembling or irregular, you may be a victim of functional or organic heart trouble. If you feel that you must smoke, chew or snuff to quiet your nerves, you are a slave to the tobacco habit and are positively poisoning yourself with the deadly drug, nicotine. In either case you have just two alternatives — keep on with the self poisoning process irrespective of the dangers and suffer the consequences; or give up the habit and escape the dangers. You can overcome the craving and stop the habit in a very short time by using the following inexpensive formula. Go to any drug store and ask for Nicotol tablets, take one tablet after each meal, and in a comparatively short time you will have no desire for tobacco—the craving will have left you. With the nicotine poison out of your system, your general health will quickly improve."

Note: When asked about Nicotol tablets one of our leading druggists said: "It is truly a wonderful remedy for the tobacco habit; away ahead of anything we have ever sold before. We are authorized by the manufacturers to refund the money to every dissatisfied customer, and we would not permit the use of our name unless the remedy possessed unusual merit." Nicotol tablets are sold in this city under an iron-clad money-back guarantee by all up-to date druggists, including Flood & Blake. —Adv.

House Wants To Adjourn; Senate Wants To Recess

COLUMBUS, O., April 27.—A joint resolution providing for final adjournment of the general assembly on May 12, adopted by the house of representatives last night without a dissenting vote, was to come before the senate today. The senate is expected to refuse to agree to final adjournment, preferring to recess until next January. Governor Davis is said to have asked both senate and house leaders to adjourn sine die.

It is the plan of house leaders to practically complete work of the session this week and then recess until May 12, when they will return to act on the biennial appropriation bill and sign bills.

The house is expected to concur today in amendments to the Ponts bill, which were adopted in the senate yesterday, authorizing a state levy of one quarter of a mill to raise $5,000,000 in the next two years for rehabilitation of state insane hospitals, providing additional facilities for caring for the feeble minded and creating a building fund for the state universities. Half the proceeds of the levy would go to the department of public welfare to be expended on state institutions, and the other half to the state universities.

The Ring bill, amending the compulsory school attendance law, passed the senate yesterday, and is now ready for the governor's approval.

The Kirk bill, to penalize teachers who give up their schools without notice, by prohibiting them from teaching for the remainder of the term, was also awaiting the governor's approval to make it a law.

Yes, Sir.

"Yessir, eighty-two I be, an' every tooth in my 'ead same as th' day I were born!"—London Mail.

FOR ITCHING TORTURE

Use Antiseptic Liquid Zemo

There is one remedy that seldom fails to stop itching torture and relieve skin irritation and that makes the skin soft, clear and healthy.

Any druggist can supply you with Zemo, which generally overcomes skin diseases. Eczema, itch, pimples, rashes, blackheads, in most cases give way to Zemo. Frequently, minor blemishes disappear overnight. Itching usually stops instantly. Zemo is a safe, antiseptic liquid, clean, easy to use and dependable. It costs only 35c an extra large bottle, $1.00. It will not stain, is not greasy or sticky and is positively safe for tender, sensitive skins.

In skin troubles, ordinary soaps are irritating and liable to aggravate the condition. Use Zemo soap. It is antiseptic, soothing and hastens the process of healing.

The E. W. Rose Co., Cleveland, O.

When A Name Means Something

"I am tough and admit it out loud. There is no weak-spot in me, for I got the proper start in life. They made me of Royal Cord quality and dressed me up in a different garb.

"Because of my ability to go through in any kind of going they gave me a hard name—not hard to say and remember, but mighty hard to beat when it comes to piling up records of mileage. I'll be glad to link up my best efforts with your 1921 economy program.

Yours very truly

U. S. CHAIN TREAD

HOME VULCANIZING CO.

6th and Gay Sts. Phone 500

DID YOU EVER FIGURE

That it is not so much what you pay for your clothing as it is who makes 'em that counts in the long run. And we don't charge any more for good clothes. See our elegant line of pure woolens.

THE THREE LITTLE TAILORS

820 Gallia Street Phone 480-X

"REG'LAR FELLERS" (Copyright 1921 by George Matthew Adams) Trade Mark Registered U. S. Patent Office BY GENE BYRNES

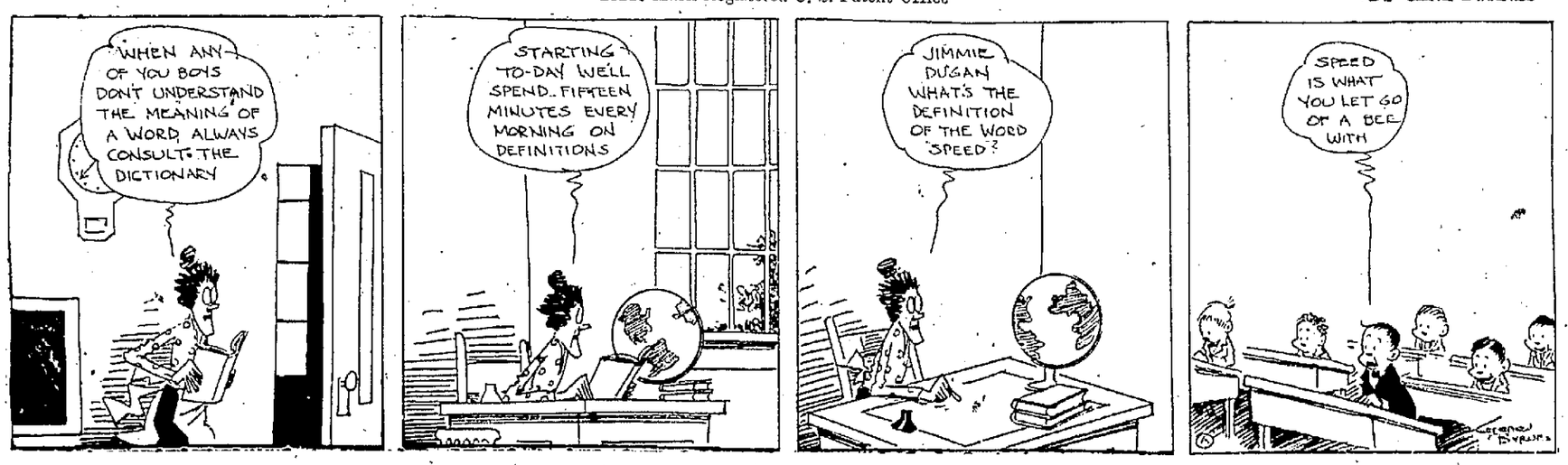

Men—Be At Ease When You Walk

Look well to the shoes you wear. If your feet feel good, these fine spring days should prompt you to "bubble over" with action.

The above cut shows one of my best fitting and popular shapes. Of course if you want something wider or even a full round toe, I can fit you. Popularly priced at seven dollars or more if you want better grades.

Ball Shoes
Baby Shoes
Ballet Slippers

Frank J. Baker
The Sleepless Shoeman
Footfitter For Twenty Years

845 Gallia
Just Above
The Sun

Bridge Directors Are Elected

The following well-known citizens of Ironton were elected directors of the Ironton-Russell Bridge company of that city Tuesday:

E. J. Merrill, Dr. A. C. Lowry, E. S. Culbertson, E. E. Adams, A. H. Mittendorf, D. C. Davies, W. F. Phipps, D. D. Davis of Oak Hill, A. R. Johnson, W. J. Dorin, Jacob Riedel of Russell, Ky., I. P. Blanton, Frank F. Goldcamp, E. E. Fullerton of Greenup and T. J. Kennedy.

BRUSH CREEK SUNDAY SCHOOL CONVENTION

The Annual Brush Creek township Sunday School convention will be held in the Christian Union church there next Sunday afternoon May 1st beginning at 2 p. m.

Every Sunday school in the township regardless of your name or denomination is urged to send a large number of delegates to this convention and help make it the best Sunday school convention ever held in the township.

We can do it if we all help to advertise it and then come out and do our part to make it what we hope it to be.

A strong program is arranged for the occasion and it will be one worth while. Let us all be loyal to our own township convention and be on hands.

At this meeting it is hoped that a township organization will be effected for the purpose of efficiency and strength. The needs are great.

The following is the program for this afternoon session:

2:00 Devotional, Rev. J. C. Cupp.

2:15 Our Modern Sunday School Task. E. E. Barnhart, Director.

2:35 Young People in the Sunday School. Miss Pearle Eichelberger.

3:00 Election of Officers, Offering for Organized Work. Music.

3:15 The World's Sunday School Convention held at Tokyo. W. W. Gates.

COUGHS
Apply over throat and chest —swallow small pieces of—
VICKS VAPORUB
Over 17 Million Jars Used Yearly

To Cure a Cold in One Day

Take GROVE'S Laxative BROMO QUININE tablets. The genuine bears the signature of E. W. Grove. (Be sure you get BROMO.) 30c.

JACKSON NEWS

Mrs. George B. Nye of Waverly was the Sunday guest of her father, T. J. Evans, and her sisters, Mrs. Dan Jones, Mrs. Will Peters and Miss Jessie Evans.

Mrs. Charles Ritchie of Logan will arrive Wednesday for a visit with her mother, Mrs. McGilvary and sister, Mrs. A. L. Ullom.

Mr. and Mrs. E. W. Foster, Mr. and Mrs. J. E. Foster and Mrs. J. C. Poore were Portsmouth visitors on Sunday.

Mesdames David Armstrong, Reese Thomas, Chas. Erwin, Harry Grace and Simon David left on Tuesday morning for a shopping trip to Columbus. Mrs. Armstrong will stay over for a short visit with relatives.

Mr. and Mrs. F. D. Ewing, Kenneth and Miss Catherine returned Saturday from visiting in Columbus.

Mr. and Mrs. Frank Carnell of Wellston were calling on Jackson friends Sunday afternoon.

L. C. Sternberger left on Monday morning on a business trip to Detroit.

Mrs. Gertrude McElfresh was the over Sunday guest of her mother, Mrs. Emma Jacobs.

Church News

On account of the redecorating and cleaning of the Presbyterian church there will be no meetings of any sort this week.

The Methodistt church went through its annual housecleaning last week. This week is pretty well filled up with missionary meetings. The Queen Esther Circle will meet on Tuesday evening with Mrs. Dan Rankin on Church street, and the members are requested to bring mite boxes. At their social on last Friday night, though a stormy night, a good crowd was present and a splendid social evening enoyed.

The Woman's Home Missionary Society will meet on Thursday afternoon at the church, and there will also be a mite box opening.

On Friday afternoon Mrs. Edgar Thompson will entertain the Woman's Foreign Missionary Society at her home on Columbia street. On Friday evening Miss Rosetta Beck, a missionary from India, will give a lecture at the church. Besides these meetings plans are being laid for the visit of Bishop Anderson on the following Sunday, May 1st.

Mr. and Mrs. Bunn Ehrman and Mrs. Knox Hansee and baby of Portsmouth spent Sunday with Mr. and Mrs. C. C. Hansee.

Mrs. Walter Brown and Miss Dorothy Eldridge went over to Athens on Tuesday afternoon to visit with Mr. and Mrs. L. V. Brown.

Closing of Clubs

The Study club closed its year's work with a sewing party at the home of Mrs. John Martin on Monday afternoon. The executive committee, composed of Miss Maude Jones, president; Mrs. Walter Brown, first vice-president; Miss Dorothy Eldridge, second vice-president; Miss Florence Wilson, secretary, and Mrs. Martin, treasurer, were the hostesses for the afternoon. Refreshments of ice cream, coffee, cake and candies were served during the social hour. Unusual handy little calendars for next year were distributed.

Mrs. D. T. Fenning was hostess to the last meeting of the Woman's Literary Club on Monday afternoon. The day's quotation "The mind ought sometimes to be amused, that it may the better return to thought and to itself" was aptly carried out by the afternoon's program. Two plays were staged and most wonderfully carried out, some of the members being the actors. The first play, "Not a Man in the House," was given by the Pearl Hill Dramatic Club, composed of the following characters: Marid, Mrs. W. C. Claar; Lucy, Mrs. Charles Erwin; Aunt Melinda, Mrs. Hiram Stephenson; Jessie Ray, the niece, Mrs. Charles E. Jones; Kate, the Irish maid, Mrs. Benner Jones. During intermission Mrs. Benner Jones gave an instrumental solo, "The Irish Washerwoman," and she and Mrs. Charles Ervin followed this with a duet. The second play, "How the Story Grew," was given by the South Street Dramatic Club, the players being: Mrs. Brown, Mrs. A. L. Ervin; Mrs. Green, Mrs. Bertha Sternberger; Mrs. Taylor, Mrs. Quiller-Scott; Mrs. Rice, Mrs. T. C. Gerhen; Mrs. Snow, Mrs. Harrison Shumate; Mrs. Doolittle, Mrs. W. E. Davis; Mrs. Bing, Mrs. Arthur Roberts; Mrs. White, Mrs. David Armstrong. Both plays were well done for amateurs and kept the audience convulsed in laughter. Besides the rest of the club members enjoying it were the following guests: Mesdames N. M. Sutherland, Eli Aten, H. C. Miller, Fannie Baker Martin and Gertrude and Louis eFnning. At the close the hostess served delicious refreshments. Mrs. E. B. Matthews was the able directress of both plays. The calendars for next year's work were distributed and with the drop of the gavel the president declared the year's work as finished.

The home of George Shaffer was the scene of a small fire on Saturday evening. Had it not been for the prompt work of Mrs. Shaffer and her neighbor, Mrs. Will Doss, it would have been a disastrous fire in a closely built neighborhood.

Judge Reed M. Powell is moving his family here from Wellston this week. They are going into the property vacated by Will Roderick on Chestnut street, who has already moved into his new home, having purchased and remodeled the E. C. Powell home on South street.

Judge Benner Jones, Rev. Matthews and J. J. Williams motored down to Centerville last week and attended the quarterly conference of the Welsh Calvanistic Methodit church and enjoyed meeting many old friends as well as the religious services.

Extra Session for Commissioners

The Board of County Commissioners met in session on April 23, continued from April 18. Those present were M. A. Harper, Wm. Kuhner and John Wilson. In the matter of road improvement in Coal township, petitioned by Es. B. Matthews, et als, the board of Trustees of Coal township being present stated that on account of lack of funds in said Coal township they could not co-operate in the construction of said road. It was moved by Mr. Harper and seconded by Mr. Kuhner that in view of this fact that the matter be dismissed, which motion carried unanimously.

A marriage license was granted to Ephriam D. Brown, 33, brakeman, Ray, Ohio, and Susie E. Cooper, 31, teacher, Ray, Ohio.

Why Not Try This?

If a Pile sufferer don't become despondent — try Hem-Roid—no greasy salves — no cutting — a harmless internal tablet remedy that is guaranteed to quickly banish all misery or costs nothing. Wurster Bros. — Adv.

Edwards and Others Confirmed

WASHINGTON — Nominations of Brigadier General Clarence R. Edwards and 11 other brigadier generals to be major generals were confirmed by the senate.

Gift of the Snow-Kissed Pines of the North

Your nose will harbor cold germs. Do not allow them to waste your vitality. Use at once Mayr's Pine Needle Balm and check them at the beginning. Disregard of common colds is one of the causes for the appalling death rate from flu and pneumonia in the last few years. Colds are infectious and dangerous. Keep a tube of Mayr's Pine Needle Balm in the house and at the first suggestion of a cold apply it to the nose. Catarrh, that embarrassing and troublesome condition, clears up quickly when Mayr's Pine Needle Balm is used. Sold in two sizes—30c and 60c tubes. Free trial by writing Geo. H. Mayr's, 219 W. Austin Ave., Chicago. Mayr's Pine Needle Balm is for sale by Fisher and Streich, Flood and Blake and druggists everywhere. —adv.

Invites Prince

NEW YORK, April 27—The Prince of Wales and Lord Lonsdale, head of the National Sporting Club of London, have been invited, it was announced today, to attend the Dempsey-Carpentier fight as guests of Tex Rickard.

Dr. W. J. Keyes, Osteopath, moved to Room 220, Masonic Temple. Phone 360. 4-1-tf

Sciotoville To Have Team

The Sciotoville nine will be back into the game this year with "Boody" Ross as manager and Dr. S. E. Moorhead as business manager. The Sciotoville team will open the season at Sciotoville next Sunday when they play the Portsmouth Independents. An admission of 25 cents will be charged, ladies to be admitted free.

Any team desiring games with the Sciotoville aggregation should get in touch with Dr. Moorhead at Sciotoville.

Circus Contracts

Walter Doerr, local grocer, has the contract for supplying meat and groceries to the Rhoda Royal circus. The contract for the animal feed was taken care of by Horr Bros.

AVOID OPERATIONS

Gallstones, Stomach, Liver, Kidney, Bladder and Rheumatism sufferers here is why Stevens' Gallstone and Stomach Remedy, the king and master of chronic diseases, guaranteed a positive relief for gallstones or money back. Unexcelled for liver, stomach, kidneys, bladder and rheumatism—a trial will convince you. Expressed or by parcel post anywhere in the United States on receipt of $1.50, where your druggist cannot supply you. Wurster Bros. Druggists, Chillicothe St.—Advertisement.

STEVENS REMEDY CO.
Morehead, Ky.

PLAN TO ATTEND THE

Village Store Egg Carnival this Week

Did you ever see a hen egg as big as a goose egg?

Well, we expect to have some nearly that big this week. We have not been getting half enough eggs to supply the large demand which we have created by the supreme service we have been giving and this week, in order to increase our receipts of all kinds of eggs, we sent out to all the farmers near Lucasville the following letter—

ATTEND THE VILLAGE STORE EGG CARNIVAL AT LUCASVILLE, APRIL 25th to April 30th, inclusive. We offer the following prizes:

$2.00. For person who brings us a dozen of the largest hen eggs; $1.00 second price, 50c third prize.

SAME PRIZES FOR THE LARGEST EGGS LAID BY LEGHORNS

$3.00. To person bringing largest number of dozens produced from his own flock. $2.00 second prize, $1.00 third.

Come and see the collection, see how we grade eggs and sell them to you at about half the price the fancy quality brings in the big cities. Now is the time, we believe, to pack your eggs for next winter. We'll select them for you. Later on, after hot weather comes, packed eggs are not satisfactory.

A FRIEND
Is One Whom You Know All About And STILL LIKE.

We've sold Chase and Sanborn's Teas and Coffees for 20 years. We've had most other good coffees too. We've tried them nearly all—but we still—as always—feel that we give our trade the Best Possible values in Chase & Sanborn's products.

No other concern that we know of takes such a vital continuous and persistent interest in their products. Chase & Sanborn will not take our order for more than a 30 day supply, and if we should not dispose of it within that time they make us return the balance and exchange it for fresh. So, even were we inclined to sell you old coffees, Chase & Sanborn would not permit it.

Then, too, it is the one of the very few coffees listed in the "Westfield Book of Pure Foods"—as really PURE coffee. Not a grain of Rio Coffee is used in any of their blends. We have implicit confidence in every pound we sell and this week offer the following INTRODUCTORY OFFER. Positively for one week only—just to induce you to try it. Money back guarantee.

WITH EACH ORDER WE WILL INCLUDE
One Pound of Any of the Following Three Brands:
SEAL BRAND, regular price 45 cents for 35 cents.
ALTURA, regular price 35 cents for 25 cents.
GOOD FELLOW, regular price 30 cents for 20 cents.

OTHER COFFEES

Old Reliable 33c	Golden Sun .. 32c	Arbuckles 23c	White House 40c	Bulk Coffee 2 lbs. for .. 25c

CHOICEST TEAS FROM EVERY LAND

For several weeks we told you about the different kinds of teas in our Intelligence Department. Now we want to call you attention to the fact that we carry a very complete line of CHASE & SANBORN'S fine quality TEAS.

(Note. Never use too great quantity of C. and S. Teas, or the result will be a too-strong beverage.)

BUFFALO CHOP SPECIAL in 1-2 pound packages 50c
This is the finest tea grown, basket fired Japan.

C. & S. FANCY FORMOSA, 1-4 pound airtight sealed cartons 25c
This is strictly fancy oolong tea, delicately fragrant, boquet and flavour. Semi-fermented leaves.

NASSAC IMPERIAL is the best quality of Imperial Green Teas produced in China. Distinctly choice quality—embodying every desirable characteristic in the cup. 1-4 pound carton 25c

NASSAC GUNPOWDER, finest quality China Gunpowder, 1-4 Pound 25c
ORANGE PEKOE. Finest blend of choicest leaves from Ceylon and India, unsurpassed for richness and volume of flavor. 1-4 pound cannister, air tight 25c

BULK IMPERIAL TEA. Lower quality in the cup but looks as good as most kinds—same as you often pay 60c lb. for. Our low price, pound 30c

C. & S. BASKET FIRED JAPAN, 1 pound sealed airtight cannisters 95c
1-2 pound 50c
This is selected from the earliest April pickings Yokohama leaf—combining cup and style—a tea essentially for critical taste.

KOHINOOR ENGLISH BREAKFAST in 1-4 pound air tight sealed cartons 35c
A favorite brand of proven merit, recognized and appreciated by consumers everywhere. A black tea produced in North China.

NASSAC YOUNG HYSON, finest quality China Hyson's, 1-4 pound 25c
C. & S. GUNPOWDER, 9 good quality China green tea, 1-4 pound 20c

C. & S. JAPAN SIFTINGS. The siftings from the highest grade teas—an exceptional quality for the price. Pound 30c
BULK JAPAN TEA. Fine flavored and delicate — suited to the most sensitive stomach. Pound 60c

The Joseph H. Brant Co
MERCHANTS TO PEOPLE WHO KNOW
LUCASVILLE, OHIO

Furniture Specials!

FOR THIS WEEK

Take Advantage Of These Extraordinary Bargains

We have an exceptionally fine display of dining room furniture at this time.

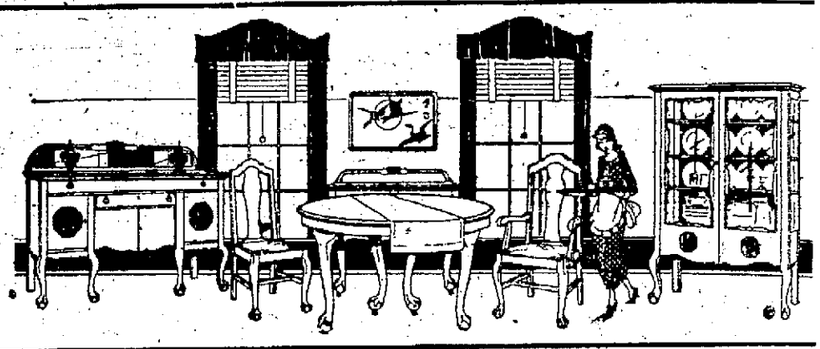

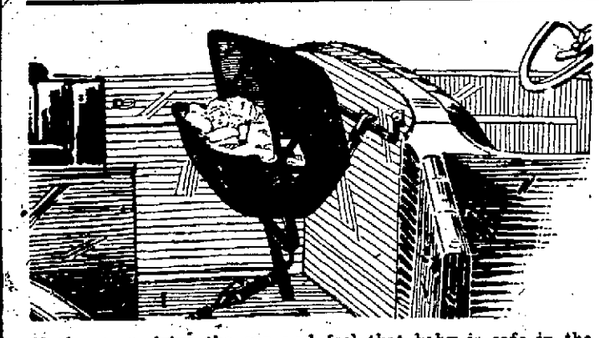

Mother can drive the car and feel that baby is safe in the Gardner Motor Crib. We are exclusive agents in Portsmouth and Scioto County.

SPECIAL NUMBER 1
A ten piece Mahogany Dining room Suite, Queen Anne design with a 60 inch Buffet, 54 inch table, large china cabinet and 6 genuine leather chairs for **$159**

SPECIAL NUMBER 2
A 54 inch Buffet. All quartered oak Jacobin finish for **$29.00**

We carry these shades in all sizes from 4 to 12 feet.

SPECIAL NUMBER 3
A nine piece American Walnut, Chippendale design, Dining Room Suite, consisting of 60 inch Buffet, 54 inch round or oblong extension table, large China Cabinet and 6 genuine leather seat blue or brown chairs.

SPECIAL NUMBER 4
A 48 inch fumed oak Buffet Colonial design **$25.00**

SPECIAL NUMBER 5
A 42 inch Dresser with 24x30 inch plate glass mirror. Ivory, Walnut or Mahogany finish for **$25.50**

SPECIAL NUMBER 6
A 48 inch Semi-Vanity Dresser Walnut or Mahogany finish **$29.75**

SPECIAL NUMBER 7
A good heavy-regular $1.00 value broom for **48c**

Our rug stock is very complete. It will pay you to visit our rug department before purchasing.

SPECIAL FOR WEDNESDAY, THURSDAY, FRIDAY, SATURDAY
2 Quart
ICE CREAM FREEZER
for
$1.49

Special Inducements For Buying At

The Distel Furniture Co.

7th and Chilli. St. Ports. O. Gallia St. New Boston

It Will Pay You To Wait For Our Opening

ON SATURDAY, APRIL 30, OUR STORE WILL MAKE ITS BOW TO THE PEOPLE OF PORTSMOUTH AND VICINITY.

Watch For Our Big Announcement---A Whole Page Full of Interesting News Concerning Men's and Boys' Clothing, Shoes, for Men Women and Children. We Have Promised To Save You Money---and We Are Going To Make Good---It Will Pay You To Wait.

Ohio Valley Clothing & Shoe Co.

N. E. Corner, Turley Bldg. Portsmouth, Ohio Second and Chillicothe Sts.

MISS DOLLY WISE

She is here to answer any and all questions concerning love, matrimony troubles, woes, etiquette, etc. Inquiries should be addressed to Miss Dolly Wise, care The Daily Times, Portsmouth, Ohio

Dear Miss Wise—I have heard that experience is the best of teachers—if so I have surely had my lesson. Against the advice of my parents I married a young man whom I thought I loved—now I see it was only sympathy. In his early life he had sown his wild oats, but he made me believe he was now living a clean life, but that everyone still held his old life against him—hence my sympathy. His family was one with which I didn't care to associate. He assured me I need never come in contact with them, so I married him. I would show my parents that I would do as I pleased in the matter. I soon saw my mistake. He wasn't the man he professed to be. His family persisted in not only in visiting us but also try to push themselves upon my people, who being high minded, respectable people are very much humiliated by these attentions. Other children throw these things in the face of my little girl and make her life very unhappy. My parents would take me back—but I am ashamed to go home after disregarding their advice as I did, so I shall try to to make the best I can of my life—but, oh, the long years of misery I see before me.

Girls, take heed and hear the advice of one who knows from bitter experience, listen to the wishes of your parents—they want you to have the best there is in life and will not deny you any good thing. They are deeper than you, whose eyes are looking on the outward appearance.

I write this hoping it will help some one to avoid my mistake.

EXPEFIENCE

Kind Miss Wise—Will your please lend me a moment or two of your valuable time as I am greatly in need of it. I am in an almost helpless condition with rheumatism. I have doctored away all my money I have saved, and I am no better; if anything, worse. I am an ex-soldier, a world war veteran, and have been discharged 29 months, and the last nine have several times wished I could die and get rid of this dreadful pain. Can you tell me the name of any hospital or sanitarium I could enter to take treatment. If so, how glad I would be, or if any reader of The Times knows of such a place would they please tell me.

A BATTLE WORN SOLDIER
Of Co. D, 310th Infantry,
78th Division.

The local chapter of the Red Cross is the place to go, or have some one call them so that they may call on you. Also, you might consult the Bureau of Community Service.

Dear Miss Wise—If the party who asked how to clean white blinds in last night's column will go to a drug store, get a small can of zinc white ground in white varnish, thin to a liquid form with turpentine, (do not use varnish) spread the blinds full length on the floor, paint them with a paint brush; it will cover all blemishes and be as clean as when new.

EXPERIENCED

Dear Miss Wise—I am coming to you for advice. Do you think it is all right for Christian people to go to movies and to the fair? There are some people that attend the shows and they are Christians and the Preachers say it is harm in it. I am a Christian and would like to see this in Wednesday night's Times.

CHRISTIAN GIRL

It isn't for me to say what is or is not right, but as has been said for ages, there may be harm made of anything. There are churches that show pictures in their houses occasionally for the Sunday school children, and the same pictures have been shown in theaters and attended by the usual crowd. Many claim to be Christians and many are said not to be. Now, what is a Christian? There are many answers. For myself I think there is no harm in good pictures, they are all passed by a censor board of men and women. Most of them are educational some manner or other, and some furnish amusement—though it really hurts some people to laugh occasionally. Whether or not it is wrong is up to your own conscience. If you feel that you are wrong in going, stay away.

Meet me at Nye's Fountain.

HOW TO RAISE BABY CHICKS

Put Avicol in the drinking water

Most people lose half of every hatch, and seem to expect it. Chick cholera or white diarrhoea is the trouble. The U. S. Government states that over half the chicks hatched die from this cause.

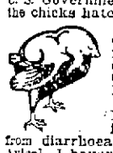

An Avicol tablet in the drinking water will save your chicks from all such diseases. Within 48 hours the sick ones will be lively as crickets.

Mrs. Wm. May, Rego, Ind., writes: "I was losing 10 or 15 chicks a day from diarrhoea before I received the Avicol. I haven't lost a one since."

It costs nothing to try Avicol. If you don't find that it prevents and controls white diarrhoea, chick cholera, and all bowel diseases of poultry, tell us and your money will be promptly refunded. Avicol is sold by most druggists and poultry remedy dealers, or send 52c (includes war tax) for a package by mail postpaid. Burrell-Dugger Co., 100 Columbia Bldg., Indianapolis, Ind.

TIMES SERVICE PATTERN

3540

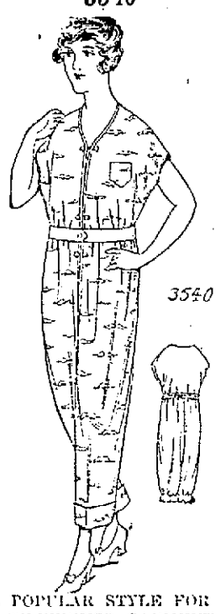

A POPULAR STYLE FOR A "SLEEPING" GARMENT

Pattern 3540 is here shown. It is cut in 4 sizes: Small, 34-36; Medium 38-40; Large, 42-44. Extra Large, 46-48 inches bust measure. A medium size will require 3 3-4 yards of 36 inch material.

Crepe, satin, silk, linen, voile, batiste, lawn, dimity and flannelette may be used for this model.

A pattern of this illustration mailed to any address on receipt of 10c in silver or stamps and 1c extra for postage.

3540

Name .....

Street and No. .....

City ..... State .....

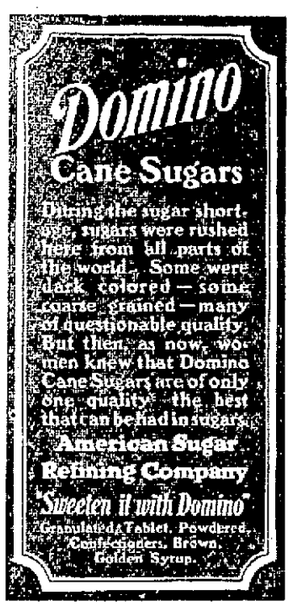

Your Manners

It Is Correct

For a host or hostess who has a profusion of flowers in a garden to offer at least a few to their friends when they call.

To wrap the flowers conveniently and neatly.

When a hostess goes to cut flowers for a guest, for one of the men in the party to offer his assistance.

For guests to refuse to allow a host or hostess to rob a rose bush or flower garden to get bouquets for them.

When men find boutonnieres at their plates at a dinner, to wear them.

It Is Not Correct

To wrap packages for departing guests in newspapers.

For guests who bring children to allow them to pluck flowers from the hostess' garden.

To allow them to put their feet on the hostess' furniture or to play her piano.

If tea is served, to allow the children to walk about the room eating cakes, etc.

To allow them to accept food or refreshment without saying "Thank you," to the hostess.

Golden Dream Coffee, the aroma tempts, the flavor convinces.

CARE OF THE HAIR

A New York woman says: "I have used Parisian Sage only two weeks, but my hair has wonderfully increased in beauty, seems much heavier, and is entirely free of dandruff." Wurster Bros. sells it with money back guarantee. — Adv.

Miss Marguerite Dawson of Jackson avenue was the hostess of the regular meeting of the Clio Club Tuesday evening, when Miss Edith Royse, an honorary member, was present. The pleasant evening was brought to a close with a delectable salad course. Miss Gertrude Elliot of Seventeenth street will be the hostess of the next meeting in two weeks.

Mrs. Wilma Smith and daughter, Thelma Louise, of this city are visiting relatives and friends in Ironton.

Mrs. Neil Eck, Mrs. Alex Glockner, Mrs. Louis Vetter and Mrs. William Brandel were guests for a delightful meeting of the Matrons and Maids on Tuesday afternoon at the home of Mrs. Charles Strenber on Front street. Mrs. Brandel scored highest for the guest favor, while the club prize went to Mrs. Adolph Goodman. Mrs. Strenber was assisted by her sister Miss Mary Augustin, in serving a luncheon at the tables.

Mrs. A. J. Mooter of Third street will be the hostess of the next meeting in two weeks.

Mrs. John Donley of Columbus is here for a visit with her brother and sister-in-law, Mr. and Mrs. W. J. Drugan of Eleventh street, having come to see Mrs. Drugan who has been ill for sometime.

Col. J. H. Simmons, who has been spending the winter in Miami, Florida, is now the guest of his son-in-law and daughter, Mr. and Mrs. Emmett McKown of Ironton. Col. Simmons formerly resided here.

The meeting of Miss Margaret Legler's class of the First Presbyterian Sunday School, which was to have been held tonight, has been postponed until Friday night at the home of Miss Dorothy Manning, 1401 Seventeenth street.

Miss Emma Hubert, a local Red Cross worker, is home from a business trip to Ironton.

Mrs. Leslie Grady and family of this city are home from a visit to Ironton relatives.

The Ladies of the Loyal Berean Class of the Grandview Avenue Church of Christ, which were to have a meeting at the home of Mrs. Frank Hasselman, 817 Eighth street, will meet instead at the home of Mrs. O. H. Gast, 2127 Robinson avenue, Friday afternoon at 1:30.

Mrs. Herbert Kalb of 411 Sinton street will receive the Jack Tar Club members Thursday afternoon.

Mrs. W. L. Questel of 1517 Fourth street is in Hempstead hospital recovering from an operation she submitted to yesterday for the removal of her appendix. Her many friends will be pleased to learn that she rallied splendidly from the operation.

Seventeen hundred shares of interest have been sold in the local Y. W. C. A. Who will help to make it two thousand? Whether the "Y" will remain here, depends greatly on the responses sent in the remainder of the week. Those who have the interest of the girl at heart will send in their memberships immediately. This will be greatly appreciated by the board of directors. Those who find they cannot mail their memberships, may phone their pledges to the Y. W. C. A. to insure their support.

The Parent-Teachers Association of the Campbell Avenue School will meet Thursday afternoon at 2:30 in the Kindergarten room. Arrangements for the May Day party will be completed and Miss Jennie McElmurray will address the club.

SOCIETY

The announcement of the engagement of Miss Vera Eve Cole, Huntington, W. Va., to Mr. Herbert Brown, Jr., of Youngstown, Ohio, will be of interest to many Portsmouth people. Miss Cole is very well known in this city, having visited Miss Maud Jenkins a number of times. The Huntington Herald reads:

"At a charming dinner given by Mrs. W. O. Bradley and daughter, Gladys, of Huntington, W. Va., the announcement was made of the engagement of Miss Cole to Mr. Brown. The date of the wedding has not as yet been decided upon, but will be sometime within the very near future. Miss Cole is a very attractive young lady and has numerous friends in this city. Mr. Brown is connected with the H. B. Brown & Sons Coal Company, Confluence, Penna. The many friends of both will be very interested in the announcement and will hasten to extend congratulations. Misses Ada Deerfield and Sue Brown of Youngstown, Ohio, were also present at the dinner."

Rheumatism Dangerous

Anyone having the slightest taint of rheumatism should drive it out quickly; Rheuma has done it for thousands and should give you the same satisfying results. Money back if it fails, says Wurster Bros. No red tape to this offer. — Adv.

The Vacuum Cleaner Specialists
Have Arrived.
Bring Them Your Cleaning Problems
Headquarters
THE GENERAL SERVICE CO.
Opposite The Columbia Theatre. 829 Gallia. Phone 2610

BILLY WHISKERS

By Frances Trego Montgomery

"Every one on the farm stood near by to see us prance up to the house to get our little mistress for her first ride in the new turnout. Her name was Nellie and the minute she saw us she asked what our names were and when she was told we did not have any she said, "How queer for ponies not to have any names. I never heard of such a thing before, but I believe after all I am glad for now I can name them to suit myself. I am going to call one Calico and the other Rags." Her little friend who was standing beside her said, "Oh, don't give them such horrid names! They are too pretty for that. Why don't you name them Daisy and Prince or something like that?"

"Because I don't think a pony looks like a flower and I would rather call them by some name that no one else has used."

"Well, that drive was the first of many that she took with us, and each one seemed to do her more good than the one before. We always behaved 'as good as gold' when we had her out because we felt so sorry for the poor little sufferer. We had been driven about for a month or more when we heard through the stable boy that we were to be shipped to the city home the next day. That was an unlucky day for us, for from that time we never had any good luck until we came to this farm, and that was three years ago, and three years is a long time to have continuous bad luck.

"The trip to the city was horrible, for both my sister and myself were car-sick. The day was hot and dusty and they forgot to water us half of the time and when they did the bucket was either so dirty we would not drink out of it or else it was left in the car and so got upset and we lost all, or got only a mouthful. We were thrown off our feet so violently when the cars started up that we nearly broke our legs and if our tails and manes had not been wrapped in burlap, I am sure we should not have had a hair left when we got to our journey's end. When we at last reached the city and were taken to our new home it seemed more like a palace than like a stable. It fairly made our eyes, accustomed only to country things, bulge out of our heads, with its magnificence. It was lighted from floor to roof with electricity, the walls were of polished blue and white tile, and the ceilings were of weathered oak. Under each carriage, cart, or vehicle was pure white sand, white as the whitest snow you ever saw, and on it were monograms done in colored sands, or pictures done in stencil, of coaches and four, flags, cannon balls, etc. Oh, my! But it was grand, and we had a special groom for ourselves. The head coachman, the cock-alorum of the stable, I called him, because he

put on so many airs, was the only one that drove us. He did nothing but drive and would have considered it far beneath his dignity to clean a horse or wash a rig. He only drove when everything was in perfect order. If you think we were happy amid all this grandeur you are mistaken. We were miserable in spite of all our style for no one ever petted us or thought of speaking to us any more than if we had been made of wood. We might as well have been some kind of locomobile, for all the feeling that was shown us and many were the lonesome cries we had on each other's necks when we grieved for our old green pasture and beloved farm.

(What happened to the ponies next is told tomorrow.)

Copyrighted by the Saalfield Publishing Co., Akron, O.

Itching Skins

Don't pick or scratch an itching, fiery skin. Eczema, Rashes or Pimples. It's dangerous and may cause serious infection or spreading of the condition.

Instant relief may be quickly obtained by using Geero Wormwood Balm.

This fragrant antiseptic Wormwood treatment takes out the fire and stops the itching immediately! Leaves a delightful cooling sensation that quickly soothes and comforts the rough, sore, irritated skin. One trial will convince you. Any good druggist can supply you with Geero Wormwood Balm and you can have your money back if you are not satisfied.—Adv.

Seats for "The Girl With The Green Eyes" are being reserved today and Thursday morning at the Chamber of Commerce. The show will be given at the High School Thursday night at eight o'clock, under the auspices of the Woman's City Club. The Strollers of O. S. U., Columbus, are putting on this play which has made a decided hit before Columbus audiences and has been said by critics to be the best given in the twenty-eight years of the history of this dramatic society.

The Joseph Spencer Chapter, D. A. R. will hold an important business meeting Monday afternoon at 3 o'clock at the home of Mrs. J. S. Hardin on Gallia avenue. All members are urged to be present to hear the reports of the delegates, Mrs. Hardin and Mrs. J. S. Thomas, who attended the Continental Congress of the D. A. R. at Washington last week.

Division 3 of the Ladies' Aid Society of the First Baptist church will meet Thursday afternoon at 2:30 at the home of Mrs. William Miller of 632 Ninth street.

Attorney J. M. Life of Auburn, Ind., is here for a visit with Mr. and Mrs. Henry Redden of Second street.

The Art Circle will meet Thursday afternoon at the home of Mrs. Charles Spencer on Franklin avenue.

Mr. and Mrs. C. R. Hoop have moved from 1519 High street to 634 Fifth street. Mr. Hoop is manager of Summers and Son's music store on Gallia street.

Miss Helen Nye, daughter of Mr. and Mrs. Win Nye of Second street, who is attending DePauw University at Green Castle, Ind., has been chosen for a leading role in the May Festival to be given May 14 at the University. The story portrays Bucephane's and Pluto's descent into Hades, typifying fall and winter, and their return to earth bring spring and summer. Miss Nye will have the part of Hermes, who searches for Bucephane in the nether regions and brings her back to earth.

Misses Mary Hoover, Anna Hock and Catherine Miller of Portsmouth, Cecilia Miller and Mrs. Jacob Bauer of Scioto ville and Messrs. Louis Lang and Theodore Bauer were the dinner guests Sunday of Mr. and Mrs. Geo. Hock of Wheelersburg.

The L. A. to O. R. C. will meet for the social meeting Thursday afternoon at the home of Mrs. Frank Dearth, 1826 Grant street. Mrs. Walter Dunn and Mrs. Edward Davis will assist.

A number of friends of Miss Mary Lordier of Fifth street gathered at her home Saturday evening and tendered her a birthday surprise. Those who took part in the pleasant affair were: Mrs. Lydia Mershon and daughter Ruth, Mrs. Chas. Hester and daughter Elizabeth, Mrs. Nora Morgan, Mrs. Chas. Wilson, Mrs. Wm. Waugh, Mrs. Mary Montgomery, Mrs. Hart Holland, Mrs. James Crowe, Mrs. Elmer French, Mr. and Mrs. Ed Hull, Mr. and Mrs. Chas. Dorff, Mrs. Ed Hill, Mrs. John Robertson and daughters Hazel and Ruth, Misses Bedella and Mary Donahoe, Cecil Hill, Charles Dorff, Jr., Lorin Holland.

The Saturday Whist Club will meet Saturday afternoon at the home of Mrs. E. D. Stevens, 1649 Fifth street.

Golden Sun Coffee

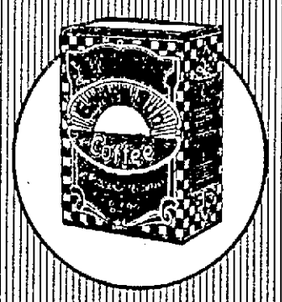

Freshness

IT REQUIRES experience to blend for flavor. That treasured taste must be preserved. Not an atom of flavor escapes from the air-sealed package. Your grocer is always supplied with fresh stocks. That is the reason Golden Sun lasts longer and tastes better.

The Woolson Spice Company, Toledo, Ohio

Buy Coffee of Your Grocer Only

Pennant Syrup
for breakfast!

TRY PENNANT SYRUP one of these fine mornings on your hot biscuits, waffles or griddle cakes! It is *delicious*!

Rich, smooth, delicious Pennant, with its rare maple flavor, brings a new delight to your breakfasts.

Once you have tried Pennant as a spread for your favorite breakfast dish, you will want Pennant always! Try it for all cooking. Get a can today.

And 2 other *delicious* syrups

Pennant Syrup

Its Maple Flavor is *delicious*

And—

Union Brand (*Golden*)
White Seal (*White*)

UNION STARCH & REFINING CO., Edinburg, Indiana

A WIFE IN THE MAKING

BY PHYLLIS PHILLIPS

THE HONEYMOON

Three months before our story opens Cherry Lawrence had met Edward Randell at a dance, at which she had been one of the guests of honor. Cherry was at that time designer in chief for a famous millinery establishment in Chicago, and very much feted as the best little trick in that particular shop. Her independent career, fortunately for all concerned, had been too brief to cause one golden hair on Miss Cherry's head to turn, ever so little, and her meeting with Edward finished all worldly aspirations, as far as she was concerned, finally and forever.

Edward's wooing had been short and ardent. Six weeks after meeting Cherry he had proposed, been accepted and the wedding day been set for two weeks later.

Cherry had designed hats up to three days before their marriage, and then with many smiles and a few tears at the thought of leaving some of her true and tried friends behind, she had bid an adieu to the old showrooms in Chicago, and been whirled away on the arm of her adoring husband to realms unknown.

The young honeymooners had wandered happily up and down the Yellowstone valley, forgetting time and space in their new-found happiness in each other. And Cherry acknowledged to her husband that she had never dreamed it possible that she could be so wonderfully happy. Edward, in turn, confessed to the same feeling, and together they had climbed and explored the heights of delight and lingered lovingly among the kindly mountains that sheltered their romance.

At the end of a month Edward was called back to his home, for his business in Wellsburg demanded his attention immediately. Arm in arm, the young couple had read the letter telling of the need for his return to a world of facts and files, in other words the hardware business of which Edward Randell was the head could not get on longer without his presence.

Young Mrs. Randell had shed some burning tears of regret at the news and in her heart had rebelled at the fate which inserted itself so ruthlessly between herself and her honeymoon. She wanted to remain in the glory of the snow-capped mountains forever and ever. She wished, above all things, to keep the Edward that she knew so well, even as he was now. For life was so sure and beautiful here in their wild, mountain fastness. What it might be later, far off in Wellsburg, was something that the Fates alone were sure of.

It was a very sad Cherry who packed the two bags for their departure, and the night before leaving "Honeymoon Hill," as they had fondly named their perch in the mountains, she sobbed out all her doubts and dread of the new life in her husband's arms.

The distracted Edward did his best to soothe her alarms, and assured her that life in Wellsburg would be a wonderful one, if only she would make up her mind to accept his people, and try to be happy with them.

So once more contented, Cherry had followed her husband to the train the next morning, and together they had bidden a silent farewell to the gladness that had been theirs beneath unshed tears, and going back to their compartment, vowed once more to do everything in their power to make their future life a happy one.

(To be continued.)

Golden Dream Coffee goes further, tastes better. At all first class grocers.

Mrs. George Sperry, Jr., of this city is visiting relatives and friends in Ironton.

Miss Clara Patton of Greenup, who was operated upon for appendicitis in the Marling Hospital in Ironton, is improving.

THEATRICAL

Stock Company at Sun, Big Favorites

The incomparable Gordinier-Bros. stock company at the Sun Theatre for the summer stock company are fast becoming big favorites with the Portsmouth theatergoers. This is by far the best stock company that has ever played a stock engagement in this city.

Each and every member of this company are artists and a star in their line of profession.

To night is the last performance of "The Higher Law."

Three nights, starting tomorrow, this company will play one of their feature plays, "The New Minister." This is a four act rural comedy drama. A story that is told with dramatic force, which at times is melodramatic, yet does not reach the blood and thunder theme of action. The elements of heart interest, intense pictures and modern comedy are cleverly depicted by the characters of this play. A play that every man and woman should see. Mr. Lord will be seen in the part of the minister; Miss Russell the small town school teacher; Mr. Esternberg in one of his best parts, the villain; Mr. Carmel and Miss Whitworth in the two country kids, Miss Burtis and Mr. Harrison in the gossipy old folks. One of the best plays to be presented by this company during their summer stock season. Quite a heavy advance seat sale has already started for "The New Minister." Phone your orders in early and get the best seats. A special ladies' and school children's matinee will be played on Saturday starting at 2:30.

That Corn ends tonight

Make that resolve and watch what Blue-jay does.

Apply it with a touch—the *liquid* or the *plaster*. The corn pain will cease at once. In a little while the whole corn will loosen and come out.

This is the scientific method and is right. A famous chemist perfected it. This world-famed laboratory stakes its reputation on it.

It is gentle, yet sure. The old, harsh methods are not in favor now.

Over 100 million corns

Blue-jay has ended at least a hundred million corns. Now it is ending, probably, 20 million corns a year.

It has brought to multitudes freedom from corn aches.

Such a relief—easy, quick and simple—deserves your test. Try it on one corn tonight.

©B&B 1921

Stops pain instantly

Ends corns completely

Plaster or Liquid

Blue-jay

The Scientific Corn Ender

BAUER & BLACK Chicago New York Toronto
Makers of B & B Sterile Surgical Dressings and Allied Products

Just as EASY as clipping your pen

THINK of the time saved by a razor that assembles as easily as you clip your fountain pen to your pocket! A *single motion* does it.

The blade of the Durham-Duplex automatically drops into place over the guard, and this same "clip" movement—the simplest of all fastening operations—holds it in place. No "fussy" parts. Nothing to learn. No loss of valuable minutes when you shave with a

DURHAM-DUPLEX

Safe Razor

$ COMPLETE Including Three Double-edged Blades

Made and sold in Canada at the same price

Additional Blades 50c for package of 5

For Sale by These Leading Dealers:

BRANDEL'S PHARMACY, 301 Market St.
CENTRAL HARDWARE CO., 545 Second St.
A. W. DRUMMOND DRUG STORE, 11th and Clay Sts.
FISHER & STREICH, 4th and Chillicothe Sts.
FLOOD & BLAKE, Gallia and Lawson Sts.
GEO. W. FREUND, Gallia and Offnere Sts.
ALEX M. GLOCKNER, HDW., Gallia and Gay Sts.
JAS. A. HAGER, Gallia and John Sts.
STANLEY M. JONES PHARMACY, Eleventh and Hutchins
JOHN C. KYLE, 1105 Lawson St.
FRANK C. MILLER PHARMACY, 5th and Waller Sts.
MOUND PARK PHARMACY, Grant and Grandview Ave.
WIN NYE, 4th and Chillicothe Sts.
PRESSLER PHARMACY, 11th and Offnere Sts.
PLAY HOUSE, 6th and Chillicothe
HENRY ROTH, 420 Chillicothe St.
RED CROSS PHARMACY, 7th and Chillicothe Sts.
J. B. ROTTINGHAUS, 211 Market St.
SOMMER BROS. HDW. CO., 220 Market St.
DAVID STAHLER, HDW. CO., 514 Second St.
STAHLER DRUG CO., 208 Market St.
STEWARTS CUT RATE DRUG CO., 918 Gallia St.
H. P. WIGGINS, 1026 Ninth St.
WURSTER BROS., 419 Chillicothe St.
H. B. HUNTER, Peebles.
MORRISON BROS. HDW., Peebles.
J. N NIXON, Gen Store, Peebles.
C. L. YOUNG PHARMACY, Peebles
J. R. WALSH, Otway
N. B. FISHER & SON, Vanceburg, Ky.
J. F. LAWSON HDW. CO., Greenup, Ky.

Distributing Jobber: The J. F. Davis Drug Co.

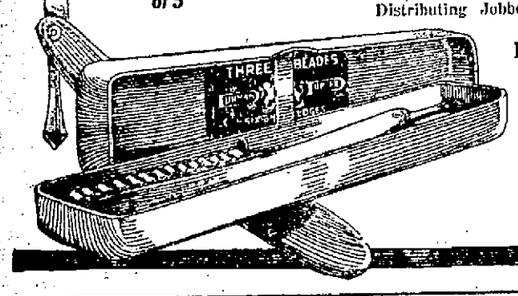

Buy a Durham-Duplex today and get a new idea of shaving convenience.

DURHAM-DUPLEX RAZOR CO.
Jersey City, New Jersey
Factories
Jersey City, U.S.A. Sheffield, Eng.
Paris, France Toronto, Can.
Sales Representatives in all Countries

is a confession that the Germans themselves know the reparations proposal will be unacceptable for they ask the American president to feel free to make any suggestions or any modifications which he may desire in the interest of a wor'd settlement.

May Delay Knox Resolution.

The Germans appeal to Mr. Harding in a way that they believe will also appeal to American public opinion when the text of the note is published. But the allies believe the United States cannot act merely as means of transmission and keep from commenting on the proposals. The French and British would like to see America express a viewpoint that will discourage the German theories of friction between the United States and her associates in the war. It would not be surprising if the change in the situation did not cause the postponement of action on the Knox resolution.

Consider it A German Trick

Briefly, the French and British do not regard the new German note as a serious indemnity proposal at all but a cunning attempt to reopen negotiations for a modification of the terms of the entire Versailles treaty, a proposal made under the impression that President Harding is friendly to such a revision and that the allies cannot afford to turn down Mr. Harding's suggestions. But the Germans are mistaken. The policy of allied solidarity has already been proclaimed and the United States will give her moral support to the allies in the reparation controversy. The Germans must accept the allied proposals originally made or suffer further occupation of territory on May first.

See "The Girl With the Green Eyes."

Resinol

a safe, reliable skin treatment used for years to heal eczema and other itching, burning skin affections. The remarkable soothing, healing action is due to ingredients so gentle and harmless as to be suited to a baby's delicate skin or the most irritated surfaces. *Sold by all druggists.*

Trial on request. Dept. 4-T, Resinol, Baltimore, Md.

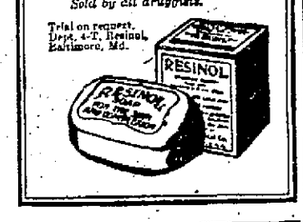

Liquor Roundup In Youngstown

YOUNGSTOWN, O., April 27.—Most of the 31 men arrested here late yesterday when a squad of 50 city and federal officers raided 24 soft drink saloons were at liberty under bail today. Bond of $1,500 cash or $3,000 in property was required. All the men, who included proprietors and bartenders, were charged with illegal selling and possession of liquor. Police said they had been unable to find eight others who were wanted.

KIRSCHBAUM CLOTHES · SPRING 1921

Not for style alone—smart as it is. Not for quality alone—though it is well-nigh faultless. Not for value alone—however extraordinary. But for the admirable and unapproachable way in which they combine all *three*—style, quality, value—do we commend to you Kirschbaum Clothes.

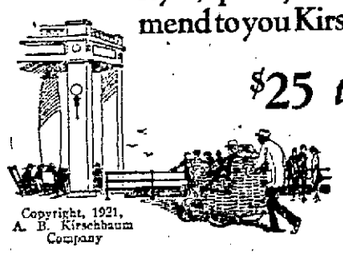

$25 *to* $45

Copyright, 1921, A. B. Kirschbaum Company

New Spring styles now in our windows and cabinets.

HALL BROS.

Chillicothe Street at Fourth PORTSMOUTH

Plan Joint Committee To Frame Tax Plan For Ohioans To Vote On

COLUMBUS, O., April 27.—Appointment of an informal conference committee composed of three members of the senate and three members of the house to agree upon a tax proposal to be submitted to the voters next November was expected to be announced today following adoption in the senate yesterday of the Whittemore classification resolution and agreement of the house to adopt today the Fouts resolution taxing real and personal property by uniform rule and taxing intangibles at not less than 5 mills.

The Whittemore resolution, which abrogates the uniform rule, permits adoption of classification and writes a tax limitation on real estate into the constitution of 15 mills in rural districts and 18 mills in cities, will be before the house today, as will also the Fouts resolution. Both will be referred to the informal conference committee to be named, which is expected for passage a compromise proposal.

Uniform rule adherents were preparing for the final battle with those favoring classification. Governor Davis has urged senate and house leaders to recommend some taxation proposal to the voters. House leaders were not optimistic over the outlook today.

They had little hope of the senate accepting the Fouts proposal and said they were confident the house would not adopt the Whittemore proposal in its present form.

The Griswold debt limitation proposal, which has already passed the house, was to come before the senate for passage today. A lively contest is expected on the proposal to insert an amendment in this proposal which would permit cities to extend or acquire public utilities. The senate committee on taxation refused to accept the amendment.

The Brand bill changing existing methods of levying school revenue funds, reducing the one and eight-tenths mill state levy to fifteen hundredths of a mill, was ready for Governor Davis' signature today.

SOCIETY

Division 1 of the First Baptist Church will meet at the home of Mrs. W. A. Gray, 1825 Grandview avenue, Thursday afternoon at 2 o'clock.

The Woman's Auxiliary of All Saints' Church will meet Thursday afternoon at 2:30 at the home of Mrs. J. D. Bridges on Sixth street.

Mrs. R. B. Cunningham of Hutchins street will receive the Country Club Friday afternoon for the regular meeting.

The Buckeye Social Club will hold a dance Friday evening from 8:30 until 11:30 at the Bacsman Dancing Academy.

Mr. and Mrs. Norman Duewell (Esther Multer) have returned from their wedding trip and are with the bride's parents, Mr. and Mrs. Herman Multer of Seventh street.

COLUMBUS, O., April 27.—Several local milk distributing companies today announced a reduction of one cent a quart on milk, making the price 13 cents.

Railway Unions Increase Charges Of Waste And Inefficiency On Part Of Road Managements

CHICAGO, April 27.—The railway labor unions fighting wage reductions before the railroad labor board increased their charges of waste and inefficiency on the part of railroad managements by a quarter billion dollars today. In a supplemental exhibit to that filed last week, setting forth alleged waste of a billion dollars, the employes charge that possible savings totalling $1,276,500,000 could be effected by the roads if they would introduce modern methods in maintenance and operation of the railroad industry.

The larger American railroads spent nearly six billion dollars for operating expenses last year, the exhibit showed, carrying 47,000,000,000 passengers one mile and 450,000,000,000 tons of freight one mile.

Freight car performance, due to inefficiency, leads to "startling deductions," the report continued, saying that a freight car travels an average of only 25 miles a day, is loaded about two-thirds of the time and that 5.6 to 7 percent of all freight cars are chronically unserviceable. A table on car performance showed that of the New England roads, the Boston and Albany averaged 32.2 miles per day, while the New Haven got but 12.8 miles.

In the Great Lakes section, the Grand Trunk Western averaged 52.7 miles and the Pittsburgh and Lake Erie 13 miles, while in the western region the Union Pacific averaged 50.3 and the Denver and Rio Grande 17.6 miles.

National unified control of railroads offers large possible economies, the exhibit said, and cited federal control during the autumn of 1918 "when traffic was at its heaviest, with practically a complete absence of transportation stringency, in contrast to the years immediately preceding when such stringency had almost amounted to railroad paralysis."

Sixteen reforms inaugurated under the unified control of the railroad administration and advocated by Director General McAdoo, which should be continued under peace conditions, are set forth in the report.

The exhibit said there were nearly two thousand different types of locomotives in American railway equipment before the war and 2,023 styles of freight cars, which the railroad administration cut to 12 standard types.

5c. a Day

For Hood's Sarsaparilla, the Best Medicine Treatment That Will **Purify Your Blood** And Build You Up This Spring

Veteran Railroad Man Dies

YOUNGSTOWN, O., April 27.—Myron Wood, aged 77, former general agent of the Pittsburgh and Lake Erie Railroad and former treasurer of Mahoning county, died here today. He was a civil war veteran.

Britain And France

(Continued from Page One)

Within the next 24 hours they will have the full details of the allied position.

Know How the Allies Feel About It

Analysis of the German note has already been made in London and Paris and our own diplomatic reserves abroad know in a general way how the allies feel about it.

The German proposals starts out with expressions of good will and a tone of hopefulness that America may help solve the problem. Concretely the Germans admit a liability to the allies of fifty billion gold marks or approximately ten billion dollars. They of course, cannot pay this sum at the present time so they propose deferred payments extending over a period of forty years. With interest accumulating this would make a total German indemnity of about two hundred million gold marks or approximately forty billion dollars. To meet this situation the Germans propose a world loan.

Would Mean Resumption of German Industry at French Expense

Another thing however, in the new proposal which has aroused the indignation of the allies is the suggestion that German industries be permitted to restore the devastated areas of France under a contract between those industries and the German government. In other words, Germany would at once give her business men a huge order which would mean quick restoration of German industry and would prevent the restoration of French industry. It would give to the Germans promptly a revived export trade which would be a splendid basis for her own reconstruction. If there is any restoring to be done with German money, that money ought in the viewpoint of the French government to go to French firms as a means of encouraging French industry.

Germans Know Terms Unacceptable.

The term "fatuous" is applied by the allies to these suggestions from Germany and American will no doubt know where the allies stand when their viewpoint is solicited by secretary Hughes either formally or informally.

The French and British see in the new German proposal an attempt to invegle President Harding into the role of negotiator. The last paragraph of the German document, for instance.

USED 50 YEARS

S.S.S.

FOR RHEUMATISM

Write for Booklet on rheumatism. Free. Swift Specific Co. Dept. D. Atlanta, Ga.

GOITRES REMOVED

External Home Treatment Removes Goitres for These Dayton People —Go See or Write Any of These Enthusiastic Users

Note: It would be illegal to publish these statements if they were not true. This article was copied from the Dayton News. "These Dayton people have had goitre removed by Sorbol Quadruple. Any of them will gladly tell you their experience, Mrs. Louise Will, 228 Gettysburg Ave., Mrs. Esther Happle, 47 N. Broadway, Mrs. C. A. Arnett, 117 Clay St., Alice Humbrecht, 514 St. Joseph Ave., Mrs. G. A. Harned, 218 Gettysburg Ave., Hulda Bohse, 221 Highland Ave., Hattie Marshall, 1250 Xenia Ave., Louise Ring, 140 Nassau St."

It would pay you to go to Dayton to see these people or even write to any of them.

Sorbol Quadruple comes in bottles containing enough for most cases. It will not stain or irritate. Does not interfere with daily work. Leaves the parts in healthful, normal condition. Requires ten minutes daily.

Get further information at Stahler Drug Co., drug stores everywhere, or write Sorbol Company, Mechanicsburg, Ohio.—Adv.

KEEP LOOKING YOUNG

It's Easy—If You Know Dr. Edwards' Olive Tablets

The secret of keeping young is to feel young—to do this you must watch your liver and bowels—there's no need of having a sallow complexion—dark rings under your eyes—pimples—a bilious look in your face—dull eyes with no sparkle. Your doctor will tell you ninety per cent of all sickness comes from inactive bowels and liver.

Dr. Edwards, a well-known physician in Ohio, perfected a vegetable compound mixed will olive oil to act on the liver and bowels, which he gave to his patients for years.

Dr. Edwards' Olive Tablets, the substitute for calomel, are gentle in their action yet always effective. They bring about that natural buoyancy which all should enjoy by toning up the liver and clearing the system of impurities.

Dr. Edwards' Olive Tablets are known by their olive color. 15c and 30c.

Every gallon of Hanna's Green Seal Paint contains 300 Sq. Feet, (two coats), of paint protection and beauty. In some cases it's a good deal more than 300 ft., according to the surface to be painted.

And if properly applied, Green Seal covers this surface without laps or brush marks showing. It supplies a smooth, evenly-spread film which weather cannot break through. Thus Green-Seal does the double duty of beautifying and arresting decay. It gives both good wear and good looks. It's the time-tried brand.

Formula on every package.

Sold By

Hibbs Hardware Co., Portsmouth, Ohio.
Hager & Webb, Portsmouth, Ohio.

HOW TO START THE DAY WRONG—BY BRIGGS

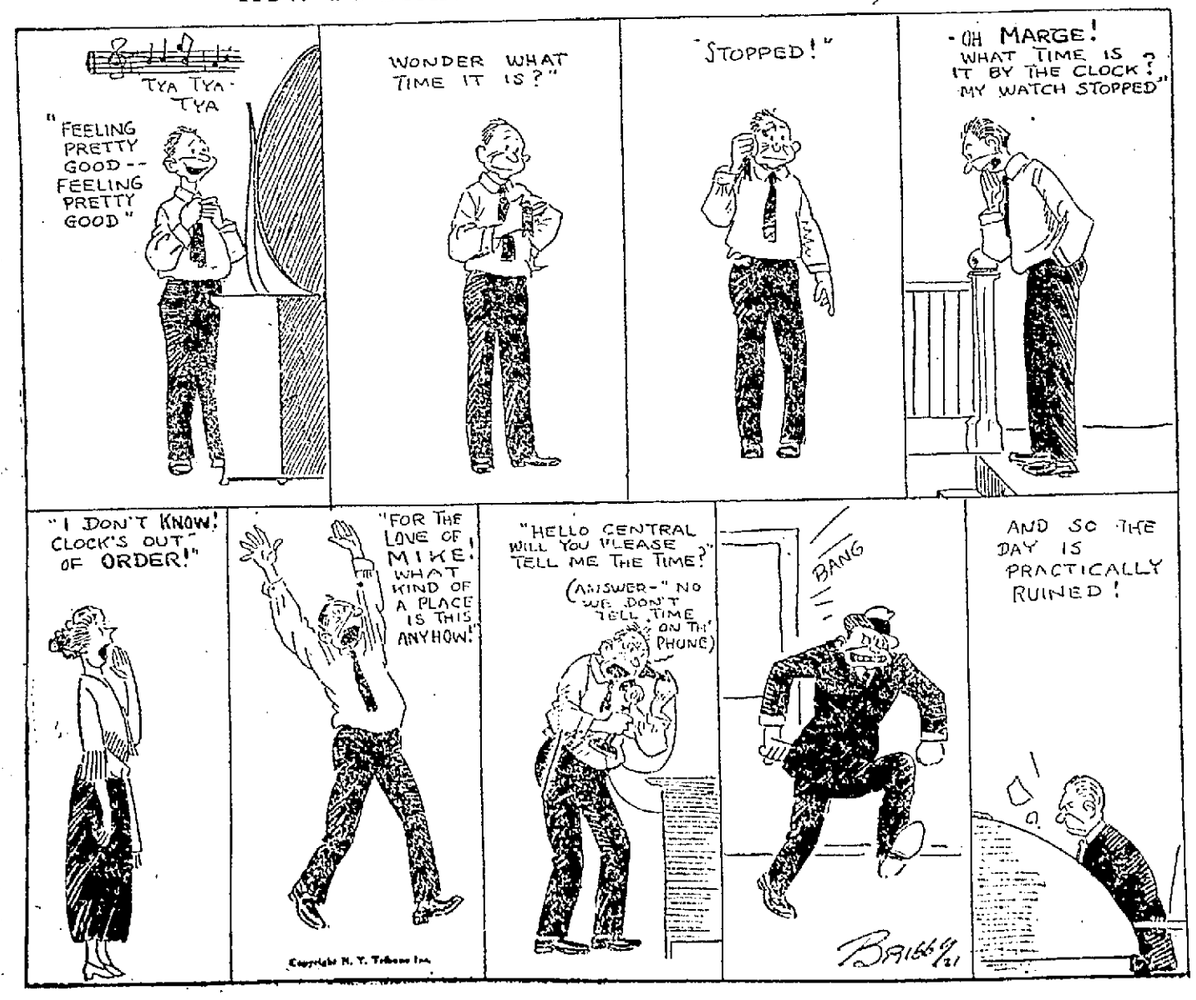

Anderson's Big Furniture Store

OUT OF THE HIGH RENT DISTRICT. 20,000 FEET OF FLOOR SPACE

Davenettes

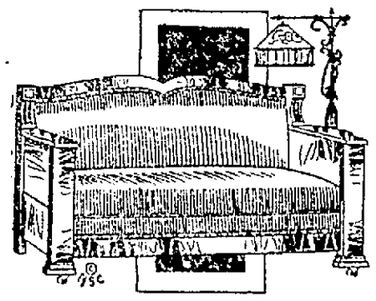

We have a nice selection of Davenettes. Buy one this spring. It will add an extra bed room to your home and is a convenient and handsome piece of furniture in your living room.

Our low overhead expense enables us to offer truly unusual furniture values. We do not deal in or handle any but first class merchandise. Our lines of Draperies, rugs, porch furniture and lawn swings are carefully chosen and we invite your inspection.

Dignified credit terms may be had.

20 years at 12th and Findlay.

L. C. D. Anderson

Refrigerators

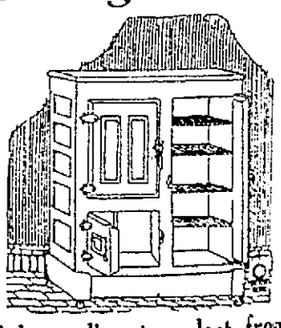

A large line to select from in any desired size.

$12 and up

BRINGING UP FATHER

"Copyright 1919 International News Service"
"Reg. U. S. Pat. Off."

BY GEORGE McMANUS

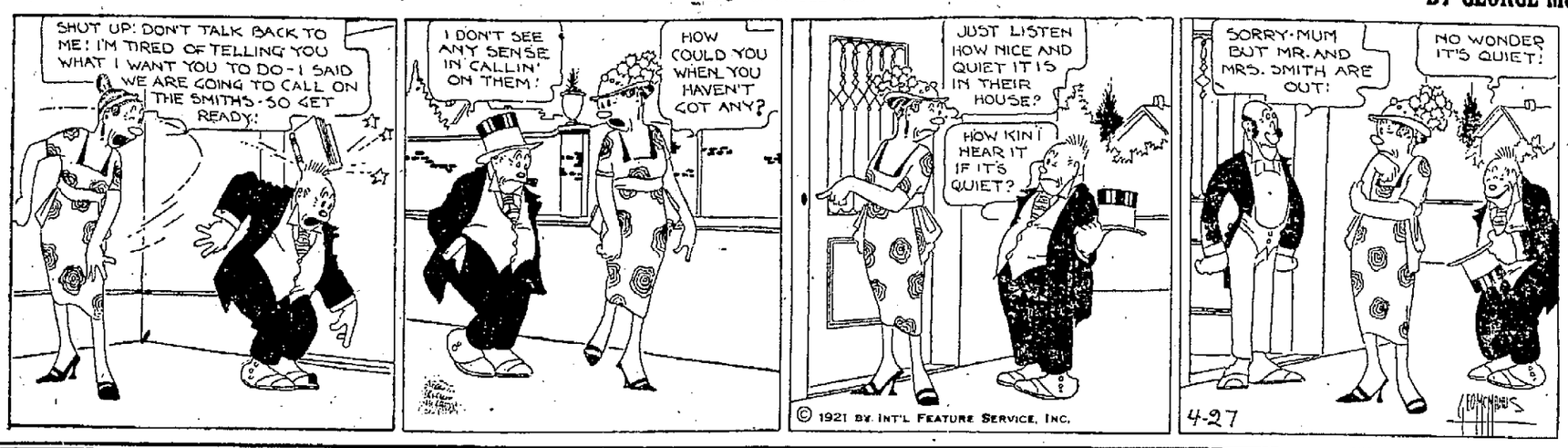

SOFT-JOBS

SOFT JOBS make SOFT PEOPLE. We gain STRENGTH by overcoming forces that RESIST us. Things that come EASY never add anything to our powers. It's a little HARD to save at FIRST, but soon becomes EASY. Try it with

THE CITIZENS SAVINGS & LOAN ASSOCIATION CO.

Assets over $2,000,000

6 Per Cent for 30 Years. Why take less?

Operated by

The Hutchins & Hamm Company

First National Bank Building

Back From Cincinnati

John P. Smith, N. & W. passenger agent here, has returned from a business trip to Cincinnati.

Was In Columbus

Supt. H. C. Weller of this division of the N. & W. has returned from a business trip to Columbus.

House Badly Damaged By Fire

An estimated damage of $350 was caused by fire and water to the house at 614 Brown street occupied by Earl Stout and family shortly after seven o'clock Monday night when an alarm from box 125 sent the companies from two fire stations to the scene.

The family was absent at the time the fire was discovered and it is thought the blaze started from a shut-off cock dropping from the fixture in an upstairs room, allowing the flow of gas to escape and which later ignited from the lighted gas jet, setting the room afire.

The flames were burning briskly when the fire companies arrived and it became necessary to use two lines of hose before the fire was gotten under control and extinguished. The house was flooded and considerable damage resulted to the furniture and household effects by the water. The house is owned by Howard Harsha, of 1702 Seventh street.

Hazelbeck will insure you.

New Boston Woman Hit By Auto

An automobile driven by Dr. A. B. Mills of Rhodes avenue, New Boston, struck and knocked down Mrs. Julia Sparks, 48, of 3815 Grace street, Tuesday night about 8:30 o'clock, when she started to cross Rhodes avenue just west of Ohio avenue.

It was during a shower of rain and as Mrs. Sparks was dressed in black, Dr. Mills failed to see the woman. The machine was stopped within a few feet and Dr. Mills assisted the injured woman to a residence, where Dr. Mills and Dr. T. H. McCann attended her. An examination showed no bones broken, severe bruises being the extent of her injuries. It was feared that she suffered internal injuries and she was removed to her home in Dachler's ambulance, Mrs. Sparks insisting that she was not hurt and did not have cause to go to the hospital. An examination this morning showed no internal injuries.

BAYER Aspirin

"Bayer" on Genuine Aspirin—say "Bayer"

Warning! Unless you see the name "Bayer" on package or on tablets you are not getting genuine Aspirin prescribed by physicians for twenty-one years and proved safe by millions. Take Aspirin only as told in the Bayer package for Colds, Headache, Neuralgia, Rheumatism, Earache, Toothache, Lumbago and for Pain. All druggists sell Bayer Tablets of Aspirin in handy tin boxes of 12, and in bottles of 24 and 100. Aspirin is the trade mark of Bayer Manufacture of Monoaceticacidester of Salicylicacid.

Athletic Committee Is Named

The Woman's Athletic Committee of the Athletic Committee of the Leisure-Time Activities Program met last night at the Bureau of Community Service office and appointed women to head various sport divisions to be organized for women. Miss Ruth Thompson is assisting Mrs. I. H. Goodman in the organization plans. The following were appointed last night:

Mrs. George Webb, tennis.
Miss Pearl Eichelberger, quoits.
Mrs. R. S. Kyle, croquet.
Miss Edna Streich, athletic organization among church women.
Miss Sue Evans, athletic organization among school women.
Miss Emma Johnston, athletic organization among women stenographers.
Miss Bertha Staiger, Inez Starcher, and Lou Gordon, athletic organization among women employed in factories.
Mrs. R. S. Kyle and Miss Edna Streich, publicity.
Mrs. R. S. Kyle and Mrs. George Webb, athletic organization among club women.

The women appointed to head the various sport divisions will name several women to work with them on the committee.

Here On Business

Louden Lindsey, a well known farmer, of Swanger Valey, was in the city on business Tuesday.

Don't forget the big Cut-Rate Drug Sale at Drummond's Drug Store. Lasts only two weeks. 4-16-14t

PLUTO WATER

America's Physic

WHEN NATURE WON'T PLUTO WILL

Letters From Our Readers

Editor Daily Times.

Some things I have observed.

The Retail Grocers of the city have attempted on several occasions to organize an association among themselves, but without success.

But the present organization, recently organized, known as The Portsmouth Retail Grocers Association, starts out very auspiciously, indeed, which leads me to say, as a whole, I believe the retail grocers of the entire country were practically free from "profiteering" during the time of the world war. They made less money considering the time and energy expended, than any other class of business men in the country.

And now, and since the stress, uncertainty, distress, and unemployment that has come to us through the readjustment period, those retail grocers who were doing a credit business were hit pretty hard and they have stood as buffers between thousands of families and "short rations." And yet with it all they have done it right cheerfully.

They are closer to the great mass of humanity than any other class of business people, and because of this they are, or many of them are the victims of dishonest and unscrupulous persons. It has been my privilege to attend several of the meetings of the grocers of the city and I must say, taken as a whole they are a fine lot of men. Some of them are young husky fellows with the most of life ahead of them, some are middle aged and a few are nearing the "three score and ten," but all a jolly bunch, ready to meet the perplexities of their business life with strong and brave hearts, in spite of the burdens they are trying to carry in these trying times.

My opinion is that the masses haven't any better friends than are these grocers.

WALTER BAGBY.

Editor of the Portsmouth Daily Times. I ask a little space in your invaluable paper to air my views on the early hour as proposed. I can see nothing to it only class legislation. It is the men who want to play ball and their boosters against the toiling masses of our city and vicinity. I would like for some one to explain what baseball has ever done for anyone or any city, that the hours of our people, and the places of business should be readjusted to meet not their necessities but their demands. If this class will get up at 3 o'clock in the morning (the time they by their unreasonableness will force thousands of now over-worked women to get up) and leave the time as it is, and ought to be they will have five hours until 8 o'clock the time for them to be at their work. To play ball in the morning, and as they will only be in bed and sleep and it is for their own enjoyment let them do the early rising and let the rest of us dispose of the five hours as suits us best. In all history and our experience, I never knew of any thing so absurb and autocratic and dangerous to government.

Why the laundries are doing more for the morale and health of our people by far than the ball games. I do not object to any kind of games played on week days except where there is gambling, but to turn every thing upside down in a city of 33,000 even the schools and churches. It's a disgrace not only to the parties who want to play but to our officials who endorsed it and our people who submit to it and right here I wish to call the attention of our voters, men and women to the fact as you can see by this outrage how easy it is to sidetrack the interests of the masses for the wishes of comparatively few who have time to get out and use their influence, and you see how important it is to have men elected who will act at all times and under all circumstances (if it is according to law) not in the interest of the largest number of our people. And the primary is the place to vote to nominate such candidates and not wait until the class who is disturbing our city now have put up candidates and then you will have to vote for them. And don't ever forget at voting time the two members of the board of education and the two members of council who voted as their conscience and oath of office would compel any true official to do I believe. If one legislature tampers with the primary send up such a howl in such a way that they will hear it at the capitol and and keep hands off. Our liberties were bought for us with privations and blood, and if we let them slip we are guilty traitors not only to ourselves but to posterity. What we need is a "Workers Defense League." Every thing and everybody else, are organized but the common workers, and let us women belong. You don't see the carpenters, plasterers, brick layers, painters, paperhangers and plumbers, rushing out at 5:30 to work. Why? Because people do not want to work that early, and they are organized and set a later hour. What workers need is not more recreation, but more sleep and rest.

I guess you notice how little the ball players and boosters are saying they have things their way, and are sitting back silently scornfully watching us squirm, and as proof that they do not want to be fair they will not allow the workers or the people a vote on it.

Will N. Crabtree please call phone 1253-X. I thank you.

Mrs. A. R. Dameron.

$DOLLAR DAY$

312 HATS

TO - BE PLACED ON SALE THURSDAY MORNING AT NINE O'CLOCK AT $1.00 EACH

Values That Formerly Sold at $7.50 to $10.00

This special lot of hats has been purchased from one of our prominent eastern millinery concerns. Every hat up to the minute in style. Hats for dress, tailored street wear, summer sport hats, etc. Including children's hats in all styles and colors. There are so many styles and colors that space would not begin to describe them. Therefore to prove our real value giving event to you is to view this selection Thursday morning at nine o'clock and judge for yourself. No hats will be reserved, and no hats will be sold until the morning of the sale.

Millinery Section, Second Floor

View Our Window Display of these Sale Hats

Macting's PORTSMOUTH OHIO

View Our Window Display of these Sale Hats

$DOLLAR DAY$

Thursday Friday and Saturday

Values That Reveal The Return Of The Old Time Buying Power Of The Dollar

These Dollar Specials would make it seem as if the years were rolling back to good old fashioned bargain days. All merchandise is timely and good for immediate and future wear and use. Remember, that wherever you see a DOLLAR SIGN it indicates a BARGAIN, for that particular lot of merchandise has been cut in price especially for the occasion. Follow the sign of the DOLLAR and you follow in the path of ECONOMY. Look around today and see what is needed for your personal adornment, as well as for your home. Read this list of specials over carefully, for there are many things needed for person and home.

HOUSEHOLD SPECIALS

Set of 1, 1 1-2 and 2 quart Aluminum Sauce Pans $1
Aluminum Percolator, 1 1-2 quart size $1
Aluminum Convex Kettle with lid $1
Aluminum Sauce Pan, 6 quart size $1
17 quart Dish Pan for $1
Casserole with frame, 7 inch size $1
4 Cups and Saucers, thin china, for $1
Choice of three patterns.
White Lined Enameled Bucket, 10 quart size $1

EXTRA SPECIAL

One Broom, one Dust Pan, 10 bars Laundry Soap, all for $1
$1.00 OFF
On all Cut Glass Water Sets, Tea and Grape Juice Sets.
Sprustex Mops and Bottle of Polish $1
Kiddie Kar or Horse, choice $1
13 bars Ivory Soap for $1
30 bars Lighthouse Soap for $1
Fiber Suit Cases for $1
Combinettes for $1

THIRD FLOOR SPECIALS

3 yards 40c, 50c Cretonne for $1
$1.25 Cretonne, per yard for $1
3 yards of 50c Fancy Voile for $1
$1.25 Net by yard for, per yard $1
27x54 Rag Rugs for $1

Art Goods Specials, First Floor

YOUR CHOICE FOR. $1.00

Stamped Gowns of Batiste. Children's Stamped Dresses, 1 to 6 year sizes. Bungalow Stamped Aprons of Gingham. Children's Stamped Rompers in blue, pink and white. Hemstitched Stamped Scarfs. Stamped Batiste Combinations. Choice at each $1

First floor

SECOND FLOOR SPECIALS

Elastic Top Girdle Corsets, flesh, white, sizes 20 to 26 ..... $1
Miller Corsets in white only, sizes 22 to 26 ..... $1
Brassieres, hook back and front, in flesh and white, sizes 32 to 38, two for $1
Gowns in plain and embroidered styles, sizes 16 and 17, Dove make, in pink and white $1
Silk Camisoles, lace and ribbon trimmed in flesh only $1
Children's Dimity Union Suits, sizes 2 to 12 years. Special at $1
Children's Muslin Waists with buttons attached, sizes 2 to 12 years, two for $1
Children's Bloomers in flesh only, sizes 2 to 12 years, two for $1
Children's Gowns of batiste in flesh and white. Special $1
Wirthmor Waists of voile and batiste $1
House Dresses and Bungalow Aprons of percale, gingham and chambray, regular $2.00 to $3.00 values. Choice $1
Nurses' White Uniforms of percale, regular $2 to $3 values for $1
Ladies' Khaki Coverall Overalls, $3, $4 values for $1
Children's Overalls in tan, blue and khaki, in fine materials at $1
Children's Pure Silk Hose in pink, blue, white, sizes 4 to 6 for $1

Second floor

60 inch Mercerized Table Damask, fine quality, two yards for $1
6 yards 25c Long Cloth for $1

First floor

FIRST FLOOR SPECIALS

Men's Khaki Handkerchiefs, one dozen for $1
Men's Linen Handkerchiefs, regular 50c value, 3 for $1
Ladies' Handkerchiefs of printed white cambric, embroidered in colors 8 for $1
Leatherette Shopping Bags, extra special at $1
Ladies' Vanity Purses, $1.25 to $1.50 values for $1
30c, 35c Irish Linen Stationery 4 for $1

Pure Silk Hose

With seam up the back, colors black, white, brown, navy, grey, former price $1.75. Sale price only $1

Ladies' Radmoor Silk Lisle Hose

In all sizes, colors white, brown, camel, smoke, medium grey at $1
Ladies' Gauze Vests 3 for $1
Ladies' Union Suits, tight knee, summer weight, not all sizes, at $1
Futurist Nainsook Vests in pink only, were $1.50. Sale price only $1
36 inch Pongee, extra fine quality, per yard $1
32 inch Fiber Silk Shirtings in a fine assortment of patterns, all new patterns, per yard $1
2 yards fine quality Voile for $1
Fine assortment of colors and designs to select from.
32 inch fancy Fiber Silks in rose, tan, navy, Pekin, just the material for your light summer dress.
10 yards Unbleached Sheeting for $1
Turkish Towels with fancy colored borders, size 23x40 for $1
5 yards Stevens Unbleached Half Linen Crash for $1
Turkish Towels, size 18x30, fine quality, 8 for $1
36 inch Non Crushable Linen, all colors, per yard $1

First floor

DOLLAR DAYS Thursday, Friday, Saturday, April 28, 29, 30

Macting's PORTSMOUTH OHIO

DOLLAR DAYS Thursday, Friday, Saturday, April 28, 29, 30

We Advise and Furnish GLASSES
—only when they will aid or improve your vision—stop your headaches—or relieve eyestrain.
No prospective sale will influence us to advise you against your need.
Jeweler—Optometrist
J. F. CARR
424 Chilli St. Near Gallia

General Insurance
THE HAZLEBECK CO.
Royal Savings Building
825 Gallia St. Phone 70

THE STAR STORAGE CO.
Successors To
The D. A. Alspaugh Storage Co.
PACKING, CRATING, REPAIRING AND STORAGE
The best equipped and most MODERN STORAGE HOUSE
Right in the heart of Portsmouth
Corner Third and Gay Streets
Phones 319 or 768

Upholstering
Packing, Crating
Hauling
JOS. L. SCHREICK
Phone 402-X
2 Doors North Of Gas Office

RATES FOR ADVERTISING

In Want Column, For Sale, For Rent, Lost, Found, Notice and under heading Miscellaneous, 1 1-2 cents per word each insertion. No order under 20 cents. Foreign Rate 2 cents per word.

Black Face Type, 5 cents per word; 15 Point Type 7 1-2 cents per word.

Rates for display Advertising on this or any other page given upon application to

Times Advertising Department

MASONIC NOTICES

Aurora Lodge, Thursday, April 28th, 7 P. M. Examination and Lecture.

Special meeting of Calvary Commandery, Friday, April 29th, at 3 P. M. Work in Temple.

Annual Inspection of Calvary Commandery, Saturday, April 30th, at 6 P. M. Work in Temple.

WANTED

WANTED—Brooder for little chicks. Phone 57. 25-3t

WANTED—Girl for general housework. Mrs. Edgar Millar, 1815 Hutchins. 4-25-tf

WANTED — Woman to iron on Wednesdays. Mrs. E. N. Patterson, 827 2nd St. 25-3t

WANTED—To rent 3 or 4 unfurnished rooms downstairs. Phone 545-L. 4-25-tf

WANTED — Experienced girl for housework. 1057 Fifth. 25-3t

WANTED — Position by experienced Stenographer. Address P. O. Box 553. 25-6t

WANTED—Now is the time to refinish your floors. Old floors made new. Work guaranteed. F. W. Baesman. Phone 2230-L. 10-30t

WANTED—To pay cash for Liberty Bonds. 710 Chillicothe. 10-1-tf

WANTED—Buy Dead Shot Liniment for rheumatism, neuralgia, and lumbago. Information. 505 Gay St. 4-1-30t

WANTED—Furniture to repair and refinish. Carr and Belvin, 1610 Gallia. Phone 1040-Y. 4-10-tf

WANTED—Local and long distance hauling. No road too long for us. The Warner-Wall Trans. Co. Phone 825. 23tf

WANTED—To repair your shoes. Goodyear System. Delivery service. Phone 788-X. Yeatts, 1608 Gallia. 4-15-tf

FRANK FULTZ
Electrical Wiring. Quick Service and Neat Work.
Phone 2365-W 1927 Seventh

NOW OPEN
WEST END SUPPLY CO.
EVERYTHING FOR THE AUTO
Open Evenings
115 Market Street

The Schmidt-Watkins Co.
Plumbing, Heating and Electrical Contracting
934 Gallia Street
Home Phone 578
Bell 383

Plumbing, Heating And Electrical Contractors
The General Service Co.
829 Gallia, Opposite The Columbia Theater
Phone 2610

JUST ACROSS THE STREET OR, TO COLUMBUS
If it's moving, local or long distance, call Peel. We can take care of you quickly here in the city and our big trucks can get your goods to another city in the shortest possible time.
PEEL STORAGE CO.
Storage Packing Moving
431-435 Front. Phone 1219

PLUMBING
Heating and Sewer Construction
HILL TOP PLUMBING SHOP
GEORGE WILKERSON, Prop.
Estimates furnished free.
Grant and Grandview Phone 1577

WANTED—Wall paper cleaned and taken off at reasonable prices. Phone 1856-R. 14tf

WANTED—All kinds of plastering and cement work. Phone 2632-L. 16tf

WANTED—Package delivery, local and long distance hauling, 2 trucks. Phone 404-Y. 18tf

WANTED—Your carpets. New System Carpet Cleaning Co. Phone 490 or 502. 10-1-tf

WANTED—Passengers and baggage to haul to C. & O. Ry. Phone 825 The Warner-Wall Trans. Co. 23tf

WANTED—Ladies! Try American Beauty Shop, manicuring, massaging, shampooing, hair dressing. Hair goods a specialty. 715 Chillicothe. Phone 2531. 4-6-tf

WANTED—A few good boys to sell Morning Suns on the street before school. You buy them for one cent and sell them for two cents. Money in it for some hustlers. Apply Circulation Department, Times Building. 12-tf

WANTED — Carpenter work, also housepainting. Work satisfactory. Prices right. Phone 2448-X. 18-tf

WANTED—Painting to do, inside work a specialty. Carr & Belvin. Phones 1040-Y and 1896-X. 4-20-tf

WANTED—To buy team of young horses. Must weigh 1400 lbs. or more. Portsmouth Ice and Coal Co. Phone 149. 26-2t

WANTED—Stenographer, girl or boy. Reply in own writing and state experience, if any. Address Box 250. 26-3t

WANTED—To buy second hand Ford touring cars in good condition. L. D. Warnock, Fullerton, Ky. Phone No. 12. 26-3t

WANTED—To trade lot, 42x325 on Scioto Trail for Ford truck. Inquire 1826 Robinson Ave. 26-3t

WANTED—Paper hanging to do. D. M. Daniels. Phone 1260-L. 26-3t

WANTED—Experienced bookkeeper. Steady position. Good wages. State previous experience. All communications strictly confidential. Address Box 435. 4-26-tf

WANTED—To buy furniture, clothing and shoes. De Berrienne & Holliday. Phone 995 or 1172-G. 26-3t

WANTED — Immediately, energetic, single man with some knowledge of gardening and farming. Good place for right man. Apply Thos. G. Calvert, West Side, or phone 5102-X. 4-27-tf

WANTED — Dressmaking. Phone 802-X. 4-26-tf

R. C. RUHLMAN
Expert Plumber
Estimates readily given.
No job too small, nor too large.
Moderate Prices
Phone 1381 Trailton

ATTRACTIVE NEW HOME CLOSE IN

Two story, six rooms, bath, pantry, reception hall, cellar, two porches, sanitary sewer connection, fine location on NINTH ST. Owner built this house for a home last year, but conditions have arisen necessitating their going to the country and the place is offered at $6150 for quick sale.

Reasonable terms if desired. Will exchange for small farm.

CALL 2655

STOP! LOOK! READ!

Here is a farm that is a dandy and priced just right. $9000 buys it or would consider a good house in the city as part payment. 85 acres, strictly all level adjoins the beautiful village of stockdale and a model home in every sense, good ten room house, barn and all necessary out buildings, good churches, schools, stores and everything that goes to make a convenient home. Call us for further particulars.

EAST SIDE REALTY CO.
Phone Boston 149

HATS CLEANED AND RE-BLOCKED
We take great pains in cleaning hats for men and women. Our work is strictly guaranteed and we are always pleased when we satisfy our customers. Our prices are very reasonable and we never disappoint a customer as to having work done when promised.
AMERICAN SHOE SHINE PARLORS
Next Door To Wurster's Drug Store, Chillicothe Street

Are you going to slave all your life with that old sink you can't keep clean? Let us put in the sanitary kind for you.
WALTERS PLUMBING CO.
1641 Offnere Street Phone 1552

Money
$35,000.00 To Loan
In amounts of $10 to $300. Legal Rates—Easy Terms. Honest and Helpful Method. 1 to 20 months time.
The faster you pay the less it cost
Prompt, Courteous and Confidential
$50.00 loan for 5 months
1st month cost 5c per day
2nd " " 4c " "
3rd " " 3c " "
4th " " 2c " "
5th " " 1c " "
Other amounts in same proportion. You are welcome to inquire
Industrial Loan Company
Under State Supervision
Masonic Temple Building
Second Floor. Phone 1920

WANTED—Lady solicitors, generous commission allowed. Portsmouth Plating Co., 915 Offnere. Phone 2423. 27-2t

WANTED—Plaster and cement work. Phone 2546-L. 4-27-6t

WANTED—Position. Any kind of clerical work. High school education, 5 years experience, best of references. Write 3859 Rhodes avenue, New Boston. 27-3t

WANTED—Dining room girls. Good room and board. Reference required. Y. W. C. A., 2nd and Gay. 27-1t

FOR SALE

FOR SALE—Upright piano and Victor machine. Good condition. Very reasonable. Phone 1447-Y. 27-1t

FOR SALE or Trade—Farm house on Rose Ridge, large lot, modern conveniences; Fordson and outfit, Feed mill, cut-off saw. Frank W. Rickey. Phone 1422-R. 27-2t

FOR SALE—Pratt's poultry food for horses, cattle, sheep, hogs and poultry. Sommer Bros., 220 Market St. 27-1t

FOR SALE—"Schumacher" Dairy Feed for your cows. Portsmouth Meal & Feed Mills, 435 Front St. Phone 109. 27-1t

FOR SALE—Hy-Power slide timer for Fords, $1.50 each. Phil. Jacobs, Auto Supplies, 737 Third. 27-1t

FOR SALE—Buick roadster, 1914 model, $200; Ford touring car, $265. Both in good condition. New Method Service Co., 921 Chillicothe. 27-2t

FOR SALE—2 fresh cows. 101 Glover St. Ida James. 27-2t

FOR SALE—Household goods. Phone 1820-Y. 27-3t

FOR SALE—Early tomato plants. 15c dozen. Phone 932-L. 4-27-tf

FOR SALE—Day old chicks. 1905 Summit. 27-2t

FOR SALE—Automobile, 6 cylinder, 7 passenger roadster, cord tires. Mechanically perfect. Terms. Phone 1727-R. 27-3t

A MODERN NEW HOME ON EASY TERMS

This property consists of a large and high corner lot in East Portsmouth—brand new two story residence containing six rooms, bath, leading from hall connecting 3 large bed rooms, pantry, built-in china closet, two sets sliding doors, reception hall, open stairway, electricity, basement under entire house, cement porch, garage for two cars.

A rare bargain at $6800.00, easy terms. Will accept as much as $2000 in pledged building and loan stock or good second mortgage as first payment. Balance in building and loan.

THE LAND OFFICE
Phone 175

FOR SALE — Female rabbit dog, cheap. Phone 1683-R. 26-2t

FOR SALE—Pair of new gray shoes, size 6 1-2 narrow last, $5; new tan low cuts, size 6, $4; also brown and tan shoes, size 6 1-2, $4. 817 8th St. 26-2t

FOR SALE — Transplanted tomato plants. 1017 4th. 4-26-6t

FOR SALE—Nice folding bed, mirror 38x40, like new. Cheap. 1516 Findlay. 26-2t

FOR SALE or Trade—Desirable lots, Portsmouth and vicinity; also new minute camera, eleven styles. Call after 6 p. m. Phone 638-X. J. D. Patterson. 26-2t

FOR SALE—Ice box, cook stove and 2 gas heaters. Cheap if sold at once. Phone 959-Y. 26-2t

FOR SALE or Trade—Baby Grand Sedan in fine condition. Good tires. Phone 995. 26-3t

FOR SALE — Refrigerator, cheap. Good as new. Phone 1727-R. 26-2t

FOR SALE—Restaurant, doing good business. 507 Gay St. 26-3t

FOR SALE—Early tomato plants. 1620 12th St. Phone 501-X. 26-2t

FOR SALE — Tomato plants and Barred Rock eggs for setting. Daulton Bros. Phones 153 or 6100-L. 25-3t

FOR SALE—1918 Buick touring car in fine condition. For cash payment or trade for small car. Phone 107. 4-25-tf

FOR SALE—Awnings complete and recovered. We put them up. Beat the hot sun to it. Starlin. Phone 708-L. 24-7t

FOR SALE—1920 Ford Sedan, good condition. Phone 1790-L. 24-6t

FOR SALE—Large brick building suitable for garage. Phone 1482-L. 12tf

FOR SALE—Hi speed piston rings. The best one-piece anti-leak piston ring in the world. Price, 60 cents each. West End Supply Co. Everything for the auto. 115 Market St. 4-19-tf

FOR SALE—Shoe repair shop, 9th and Waller St. Call Wm. Bierley. Phone 2519-R. 4-22-tf

FOR SALE—Early cabbage and tomato plants. W. L. Wood. 1307 Hutchins 4-22-10t

FOR SALE—2 registered Holstein cows, fresh; also one Jersey. Phone Boston 60-X or 3826 Stanton Ave., New Boston. 26-tf

FOR SALE—Pratts and Hatchfords Buttermilk Baby Chick Mash, fine grit, charcoal and bone meal. Co-Burn Bros. Phone 745. 22-6t

FOR SALE—Seed potatoes, Irish Cobblers, Red River, Early Ohio and Yellow Jersey Sweets. Soluro, 823 4th, rear, next to Dr. Lake's. 21-10t

FOR SALE—Used and rebuilt tires. Grubb Tire & Vulcanizing Co. 4-7-tf

FOR SALE—Mason and Federal tires insure satisfaction. Grubb Tire & Vulcanizing Co. 4-7-tf

FOR SALE—Five passenger Paige touring car. Electric starter and lights. Phone 1503-X. 4-6-tf

FOR SALE—Closing out Miller tires at cost, both Cord and Fabric. Grubb Tire & Vulcanizing Co. 4-7-tf

FOR SALE—White reed reversible baby carriage, good condition. $25. 1902 11th St. 23-5t

FOR SALE—Mason and Federal tires insure tire satisfaction. Grubb Tire & Vulcanizing Co. 4-7-tf

FOR SALE—Good cotton flour sacks. 10c. XXXX Bakery. 26-2t

FOR SALE—House and lot at Lucasville, Ohio. Inquire Arley Kelley, Lucasville. 26-3t

FOR SALE—Fine tomato plants. 1227 Hutchins. Call after 4:30 p. m. 26-3t

FOR SALE—Seven room two story house, almost new. On hill near Waller street. A bargain. Call 421-X. 26-3t

FOR SALE—Davenport, good condition. Mrs. Ed Stevens, 1649 5th. 4-26-tf

FOR SALE—3 room cottage. Electricity. Lot 80x120. Phone Scioto-ville 129-K. 26-3t

FOR SALE—Automatic slicing machine. Hick's grocery, 1608 Gallia. 26-3t

Machine Shop
Lawn mowers, knives and cutter blades of all kinds sharpened.
New parts made for farm implements, tractors, gas engines and automobiles.
H. W. AULT
With Taylor and Vogt
Cor. Gallia and Offnere Sts.

W. F. CARSON
CONTRACTOR—BUILDER
Estimates furnished free, cheerfully.
1721 Timmonds. Phone 2636.

CHEAP HOME
Large 6 room home on Robinson avenue, near Hutchins, hardwood floors and finish, gas, electricity, large basement, sliding doors, large closets, bath complete, garage. Reasonable terms or would exchange for smaller house.
Price $6000
WERTZ REALTY CO.
27 First National Bank Bldg. Phone 1497

FOR SALE
Modern five room cottage, bath, electricity, hardwood floors, nice condition, garage, good location, easy terms.
Price $6300
—O—
New five room bungalow, pantry, front and rear porches, cellar, basement, two large lots, West Portsmouth.
Price $3600
J. E. SHUMP
33 First National Bank Phones 502, 7400 X

FOR SALE—Bicycle in good repair; call at 1819 Offnere. Phone 1272-R. 26-2t

FOR SALE—Dodge touring car, bargain if sold at once. Phone 2609-L after 5:30 p. m. 26-2t

FOR SALE—Span of mules, 2 cows. Alfred Born, Hayport Road. Phone 8222 26-3t

FOR SALE—Ford Sedan, 1921 model. Electric starter. Also 1920 model coupe. See Henry H. Bayerl, the Ford man. Phone 201. 26-3t

FOR SALE—Refrigerator wardrobe, library table, gas heater. 709 1-2 Chillicothe. 27-3t

FOR SALE—Ladies house and bungalow aprons, light and dark colors. Special, 89 cents. Winkel's Bargain Store, 910 Gallia. 27-2t

FOR SALE—Radiator stop leak for automobiles. Phil. Jacobs, Auto Supplies, 737 Third. 26-1t

FOR SALE—Ancona eggs for hatching. 2205 Grant St. Phone 1582-R. 27-1t

FOR SALE—Light Ford truck with demountable rims, closed top. Newly painted. Phone 1404-Y or 803. 27-3t

FOR SALE—Two months old calf. Inquire 569 Glenwood Ave., New Boston. 27-2t

FOR SALE or Trade—Six room modern home, bath, gas and electricity, floored attic, good garage, large lot. Price $5500. Will trade for small farm near city. Phone 1476-Y. 27-1t

FOR RENT

FOR RENT—Upstairs flat, unfurnished, three rooms and bath, three doors above Chillicothe on Eighth. No children. 817 Eighth St. 26-2t

FOR RENT—3 rooms, furnished or unfurnished. Phone 1828-X. 4-26-tf

FOR SALE—Tomato plants. Phone 1366-X. 26-3t

FOR RENT—Upstairs flat on Hilltop. 4 rooms and bath. Phone 626 or 2273-M. 26-3t

FOR RENT—2 rooms. 725 4th St. 26-3t

FOR RENT—4 large rooms downstairs and eleven upstairs, suitable for restaurant and roomers. Phone 2448-R. 301 2nd. 26-3t

FOR RENT—3 downstairs furnished rooms. 1414 Center St. Phone 1829-L. 26-2t

FOR RENT—5 room flat. Bath, gas, electricity. 525 2nd St. 4-26-tf

FOR RENT—3 furnished rooms for light housekeeping, arranged for two families. Bath, and Phone Boston 20-R. 26-3t

FOR RRENT—Four room, well furnished downstairs apartment for man and wife in good location. Phone 1284-G. 26-2t

FOR RENT—Nearly furnished rooms for sleeping. Electricity, gas, bath. 1016 Waller St., near N. & W. depot. Reasonable rent. 26-3t

FOR RENT—4 room flat, bath, gas, electricity. 3rd and Market Sts. Call Wertz, 1497. 26-2t

FOR RENT—6 room modern house. High St. Phone 1476-Y. 27-1t

FOR RENT—Sleeping room with conveniences. 1012 9th St. 27-3t

FOR RENT—Shop in rear. Upstairs. 715 Chillicothe St. Phone 1401-Y or 803. 27-3t

FOR RENT—6 room modern home Oakland Ave. Phone 1476-Y. 27-1t

FOR RENT—Furnished front room at 3 minutes' walk from Post Office. Modern conveniences. Phone 886-L or call 731 8th St. 27-3t

FOR RENT—5 room flat with bath on Hilltop. $25 per month. Phone 1476-Y. 27-1t

FOR RENT—6 rooms and bath on Tenth, near N. & W. depot, arranged for two families with private entrance. Phone 2436. 27-3t

FOR RENT 3 rooms, for man and wife. 2215 Robinson Ave. 27-1t

FOR RENT—3 room house, good garden ground, included. 2215 Robinson Ave. 27-2t

FOR RENT—Furnished light housekeeping room. Modern and very convenient for working people. Square from P. O. 642 6th. 4-26tf

FOR RENT Furnished room. Inquire 1203 2nd. 4-26-tf

FOR RENT—7 room, 2 story house. Bath. Inquire 1718 Gallia. 26-2t

FOR RENT—Front sleeping room, all conveniences, near good boarding house in excellent location, suitable for man and wife or gentlemen. Phone 1284-G or 1308 Fourth. 26-2t

Boy Is Hit By Machine

Roy, son of A. W. Willis of Union street was knocked down by an automobile as he was crossing Third and Chillicothe streets this morning. He suffered bruises about the arms and head. He darted right in front of the machine when he attempted to elude another boy running after him.

Elks To Initiate

The Portsmouth Lodge of B. P. O. Elks will initiate a class of candidates at its regular meeting at 7:30 tonight.

Condition Serious

Scott W. Wilson, a well known real estate dealer in Ironton is in a serious condition the result of a surgical operation he submitted to yesterday in Marting hospital.

WITH THE SICK

Ben Bratt, who has been seriously ill at his home on Front street, is improving slowly.

FOR RENT—3 room flat. Phone 696-L. 27-3t

FOR RENT—2 furnished rooms for light housekeeping. 503 Sixth St. Bath. Phone 716-L. 26-1t

FOR RENT—2 rooms for light housekeeping. Modern. 3018 Gallia. Phone 2362-X. 4-27-tf

FOR RENT—Attractively furnished first floor apartment, down town in Portsmouth. Phone Scioto-ville 39-L. 4-27-tf

FOR RENT—4 room house. 2002 7th. 4-27-tf

FOR RENT—6 room modern house. Call 4230 Pine St., New Boston. 27-3t

FOR RENT—2 or 3 furnished rooms for light housekeeping. 2435 Gallia. Phone 548-X. 4-26-tf

FOR RENT—2 unfurnished rooms Upstairs. Bath. Phone 1561-L. 26-1t

FOR RENT—Sleeping room with use of bath and telephone. 1319 11th St. Phone 1216-R. 25-3t

FOR RENT—3 unfurnished rooms, downstairs. Phone 719-L. 25-3t

FOR RENT—House in rear 1619 11th. No children. Phone 1427-Y 4-25-tf

FOR RENT—Store room on Gallia street, for full information address Gus Sun, Springfield, Ohio 22-tf

FOR RENT—35 acres Scioto bottom land. High and extra good. Phone 6500-Y or 1256-X. 4-18-tf

FOR RENT — 2 modern furnished rooms for light housekeeping with bath. 1116 18th St. Phone 1662-L. 4-14-tf

FOR RENT—Furnished rooms. 1525 Gallia. 12tf

FOR RENT—Nicely furnished downstairs apartment. Call Jones, 577-Y. 4-23-tf

FOR RENT—2 unfurnished houses, 3 rooms in each. Phone 1516-L. 4-23-tf

FOR RENT—Furnished room. 702 Findlay. 4-23-tf

LOST

LOST—Blue velvet bag with owner's name on inside. Reward if returned. Phone 2562. 27-2t

LOST—Brilliant bar pin, some place between P. O. and high school bldg. in Scintoville. Phone Scioto-ville 224-L. 27-2t

STRAYED or Stolen—Brown Collie dog, tag No. 2070; answers to name of Ted. Reward for return to Lakeside, New Boston, near Blast Furnace. J. T. Rigsby. 27-2t

MISCELLANEOUS

NOTICE—Call us before you move. Phone 825. The Warner-Wall Trans. Co. 23tf

MACHINE SHOP — Wolford Machine and Tool Repair Co. New parts made, old parts repaired. Quick service. 723 5th St. 17tf

NOTICE—I will not be responsible for any debts contracted by my wife, Mary McGarey, from this date. Signed, James McGarey. 26-3t

RAISE EVERY CHICK YOU HATCH. Many have done so by using PRATTS BUTTERMILK BABY CHICK FOOD. Insures rapid growth and freedom from disease. To develop your chicks into healthy husky pullets and cockerels use PRATTS POULTRY REGULATOR. Satisfaction guaranteed or money refunded. For sale by first class dealers everywhere. 27-1t

NOTICE
Before you reach a decision either for or against the Shale Oil Industry, investigate it. Come in and see our demonstration and talk it over. It is to your advantage.
The Duck Run Oil & Refining Co.
613 Chillicothe Street

THE MARKETS

NEW YORK STOCKS

NEW YORK, April 27—Interest in the stock market at the outset of today's session centered in the steel issues. United States Steel was under decided pressure as a result of showing made in the quarterly report issued after the close of yesterday's dealings on an initial offering of 1,500 shares, the stock sold down from 84½ to 84, followed by a sale of 200 shares at 85. In the next few transactions the price fell to 83¾, a maximum decline of 1¼ points. Bethlehem, Crucible, Republic and Vanadium Steels also declined 1½ to 2 points. Similar reactions occurred in the leading oils, Harvester, Central Leather and several of the prominent specialties. Rails were dull at nominal changes.

Leading shares, excepting United States Steel, recovered the greater part of their early losses within the first hour. The rally followed word that the interstate commerce commission had declared western freight rates fair and equitable. St. Paul, common and preferred rose 1 to 2 points. Several of the popular oils and independent steels, notably Gulf States and Colorado Fuel, developed marked strength. Specialties of the types represented by Famous Players, Montgomery Ward, American Can and Associated Dry Goods, also gained 1 to 2 points. Before noon, however, the market suffered another setback, Bethlehem and Republic Steels displaying especial heaviness with sugars and leathers. Call money opened at 6½ per cent.

Stocks were under pressure during the greater part of today's session, the adverse United States quarterly statement inviting an extension of the short interest. Sales approximated 800,000 shares.

The closing was heavy.

NEW YORK STOCKS CLOSING PRICES

American Beet Sugar 37¾
American Can 30¾
American Car and Foundry 125
American Locomotive 86½
American Smelting and Ref'g 42
American Sumatra Tobacco 70¾
American T. and T. 107¾
Anaconda Copper 40¼
Atchison 81¾
Baldwin Locomotive 87¾
Baltimore and Ohio 35
Bethlehem Steel "B" 58½
Central Leather 35
Chesapeake and Ohio 60¾
Chicago, Mil. and St. Paul 25¼
Corn Products 73¾
Crucible Steel 81¾
General Motors 13¾
Great Northern Ore Ctfs 30
Goodrich Co. 37¾
Int. Mer. Marine pfd 53½
International Paper 59¾
Kennecott Copper 20½
Mexican Petroleum 150¼
New York Central 68½
Norfolk and Western 94¾
Northern Pacific 72½
Pure Oil 35¼
Pennsylvania 34
Reading 70 ½
Rep. Iron and Steel 63¼
Sinclair Oil and Refining 26⅝
Southern Railway 21¾
Southern Pacific 74¾
Studebaker Corporation 86½
Texas Co. 43¾
Tobacco Products 73½
Union Pacific 116¼
United States Rubber 74¼
United States Steel 83
Utah Copper 54
Westinghouse Electric 48
Willys-Overland 8⅝

CLOSING PRICES ON OHIO STOCK

COLUMBUS, April 27—Cities Service common 2.49 bid 2.54.
Do preferred 67¼ bid 67¾.
Do bankers 31 bid 31½.
Pure Oil common 35¼.

GRAIN AND PROVISIONS

CHICAGO

CHICAGO, April 27—Anticipations of a gradual improved demand for all grain helped promote higher prices today in the wheat market. Bulls were especially hopeful of a continued export demand on wheat. On the other hand, bears placed particular stress on assertions that it wou'd take serious crop damage to induce any big upward movement of prices. The opening which varied from unchanged figures to ¾c higher, with May 1.27 to 1.27¼ and July 1.05½ to 1.06, were followed by a moderate setback and then by upturns all around to well above yesterday's finish.

Corn rose with wheat. After opening, unchanged to ¾c higher, including July at 62¼ to 62⅜, the market sagged a little but then scored material gains.

The close was heavy, ¾c to 1¼c net lower, with May 1.25½ to 1.25¾ and July 1.04¾ to 1.05.

Oats were firmer like other cereals, starting unchanged to ⅜c up, with July 28½, and later making a general advance. Scattered selling had a bearish effect on provisions.

The close was weak, ⅜c to ⅝c net lower with July 61⅝ to 61¾.

TOLEDO GRAIN

TOLEDO, April 27—Wheat cash 1.41; May 1.41; July 1.10.
Corn cash 65½.
Oats cash 42½.
Barley 64.
Rye No. 2, 1.32.
Clover seed prime cash and Apr. 12.25; Oct. 9.20.
Alsike, prime cash 13.50.
Timothy, prime cash (1918) 2.90; (1919) 2.95; (1920) 3.00; Apr. and May 3.00; Sept. 3.35.

CINCINNATI GRAIN

CINCINNATI, April 27—Wheat 1.39 @ 1.40.
Corn 64 @ 65.
Oats steady 39 @ 41.
Rye, higher 1.32 @ 1.34.
Potatoes, shipped early Ohios 2.50 @ 2.75 per 120 pound sack.
Hay easy 14.00 @ 21.00.

CHICAGO GRAIN

CHICAGO, April 27—Wheat: May 1.25½; July 1.04¾.
Corn: May 59; July 61⅝.
Oats: May 36½; July 37¾.
Pork: May 15.75; July 16.00.
Lard: May 9.52; July 9.92.
Ribs: May 9.20; July 9.52.

LIVE STOCK MARKET

CINCINNATI

CINCINNATI, O., April 27—Hogs: Receipts 4,500; active 25c higher; heavies 8.00 @ 8.25; packers and butchers 8.25; medium 8.25; stags 4.00 @ 4.50; heavy fat sows 5.50 @ 6.00; light shippers 8.25; pigs, 110 pound and less, 6.00 @ 8.25.

Cattle: Receipts 1,000; weak; steers good to choice 8.00 @ 8.50; fair to good 7.00 @ 8.00; common to fair 5.00 @ 7.00; heifers good to choice, 7.50 @ 8.50; fair to good 6.50 @ 7.50; common to fair 4.00 @ 6.50; cows, good to choice 6.00 @ 6.75; fair to good 5.00 @ 6.00; cutters 3.75 @ 4.75. Calves weak, 50c lower; good to choice 8.50 @ 9.00; fair to good 6.50 @ 8.50; common and large 5.00 @ 6.00.

Sheep: Receipts 100; steady; good to choice 5.75 @ 6.00; fair to good 4.00 @ 5.75; common 2.00 @ 3.00; bucks 2.00 @ 4.50. Lambs steady; good to choice 10.50 @ 11.00; fair to good 9.00 @ 10.50; seconds 8.00 @ 8.50; common 6.00 @ 7.50.

CHICAGO

CHICAGO, April 27—Cattle: Receipts 9,000; beef steers steady to 15c higher; yearlings 8.75; choice 1250 pound beef steers 8.65; bulk 7.50 @ 8.25; butcher she stock and stockers and feeders active, steady; bulk fat cows and heifers 5.50 @ 7.00; bulls weak; bulk 5.25 @ 6.25; veal calves strong to higher; bulk vealers 8.00 @ 8.75.

Hogs: Receipts 21,000; fairly active; mostly 10c higher than yesterday's average; top 8.40; bulk 7.95 @ 8.30; pigs steady to strong; bulk desirable pigs 7.50 @ 7.75.

Sheep: Receipts 20,000; opening slow; about steady; shorn lambs top 10.15; bulk 9.00 @ 10.00; no choice wooled lambs sold early; good 112 pound shorn ewes 6.50; good 105 pound shorn yearlings and two year olds 7.50; choice 51 pound native springs to yard traders 15.00.

PRODUCE MARKET

CLEVELAND

CLEVELAND, April 27—Butter: Extra in tubs 41 to 42; prints 42½ @ 43; extra firsts 40½ @ 41; firsts 35 @ 40; specials 28 @ 32; fancy dairy 21 @ 26.

Live poultry: Heavy fowls 30 @ 32; roosters 18 to 20; spring chickens 30; broilers 70 to 80.

SUGAR

NEW YORK, April 27—The raw sugar market was quiet early today with both Cubas and uncontrol'ed sugars available on the basis of 3⅞c for Cubas, cost and freight equal to 4.89 for centrifugal.

No sales reported.

Refined was steady at 6.75 to 7.00 for fine granulated, but there was no improvement noted in the volume of business.

Aside from May, which was four points lower at midday under scattered liquidation, the futures market was steadie rou covering and trade buying with prices 1 to 8 points higher.

Sugar futures closed firm: sales 2300 tons; Apr. 3.84; May 3.84; July 4.04; Sept. 4.09.

GASOLINE AND ALCOHOL

CINCINNATI, April 27 — Alcohol denatured 45, Gasoline, tank wagon, 27; seventy percent 37.

COTTON

NEW YORK, April 27—Cotton futures steady; May 12.41; July 12.64; Oct. 13.28; Dec. 13.71; Jan. 13.86.

Spot cotton quiet; middling 12.20.

COFFEE

NEW YORK, April 27—Coffee: Rio No. 7, 5 11-16; futures steady; May 5.75; Sept. 6.52.

MONEY

NEW YORK, April 27—Call money steady; high 6½; low 6½; ruling rate 6½; closing bid 6½; offered at 7; last loan 6½; bank acceptances 6.

LIBERTY BONDS

NEW YORK, April 27—Liberty bonds closed: 3½'s 88.42; first 4's 87.12 bid; second 4's 86.76; first 4¼'s 87.20 second 4¼'s 86.88; third 4¼'s 90.20; fourth 4¼'s 86.94; victory 3¾'s 97.50; victory 4¾'s 97.52.

See "The Girl With the Green Eyes"

Try it, Giving Due Notice.

Experiments are being conducted with music in an effort to cure insanity. Here may be an antidote for the effect of the overworked gramophone in the flat overhead.—Boston Transcript.

2,000 Is Y. W. C. A. Goal; Will You Help?

Seventeen hundred shares of interest in the Y. W. C. A. have been sold up to date. Who will help to raise it up to two thousand, the number of members needed to insure its remaining in the city? The welfare of the young women depend so much upon the influence of the Young Women's Christian Association in this locality, that much rests with the result of the campaign in the next few days. A secretary from the National Board in New York will arrive the latter part of the week to go over thee report of the month's work in the membership campaign. Upon her decision will depend the future of the local "Y." Who will help them to reach the 2000 goal?

DION'T ENJOY HEARTY MEAL IN THREE YEARS

I Believe I'm The Happiest Woman In Town," Says Mrs. Miller Since Health Was Restored By Tanlac.

"I just believe I am the happiest woman in town," said Mrs. Jennie M. Miller, 24 Maxine Place, East Akron, Ohio, in relating her experience with Tanlac.

"At the time I began taking Tanlac," explained Mrs. Miller, "I was so nervous I couldn't hold a spoon to my lips to take a dose without spilling some of it. For three years I had not known what it was to enjoy a meal. Always after eating I had a heavy feeling in the pit of my stomach and just felt miserable. To do my housework was out of the question, for I didn't have strength enough to sweep. In fact I had to spend a great deal of my time in bed. I took medicine until I actually hated the sight of a bottle but nothing helped me and I kept getting worse until I was just a nervous wreck.

"But I had not finished my second bottle of Tanlac before there was all the difference in the world in my condition, and now I am as well as I ever was in my life. My appetite is so good that, honestly, I am almost ashamed to eat as much as I want, and everything agrees with me perfectly. My nerves are steady, no kind of noise bothers me and I am so strong and well my housework is more like recreation than work. In fact, I just can't begin to tell all the good Tanlac has done me. I never in my life saw its equal."—adv.

BIG STORM HAMPERED CIRCUS IN IRONTON

According to the Morning Irontonian of Ironton the Rhoda Royal circus gave a matinee and night performance there Tuesday to audiences that packed the big tent. The show given under the auspices of the Elks was very pleasing and won instant approval.

The circus had some trouble Tuesday night during the terrific wind and rain storm and although the show was not over most of the crowd left the grounds when the management announced that it would be much safer for the persons to get out from under the big top.

During the excitement that followed the dilmisal of the big audience a taxi owned by John Chancellor was damaged in a collission with a circus team.

The circus got out of Ironton late on account of the deep mud on the grounds there, the special train arrived here at 7:30 this morning and unloaded at Fourteenth and Chillicothe streets.

NEW BOSTON

The Guiding Stars' class of the Christian church met Friday evening at the home of Mr. and Mrs. Grover Hacquard of Vine street. The evening was spent in reading a chapter from the Bible and playing games, after which dainty refreshments were served to the following: Margaret Hacquard, Josephine Morgan, Gladys Huffman, Catherine Yost, Ruth Hughes, Mildred Cramer, Elizabeth Henson, Thelma Grandison, Lorena Huffman, Lena Butler, Mrs. Grover Hacquard and Mrs. C. Butler, teacher.

Mrs. John Williams of Ashland has returned home after a visit with Mr. and Mrs. John Hemphill of Stanton avenue.

Lawrence Huffman has returned to Ashland after spending the week-end with his parents, Mr. and Mrs. R. H. Huffman of Cedar street.

The Joy Makers Club will meet Thursday evening at the home of Mr. and Mrs. W. D. Lewis of Harrisonville avenue. All D. of A. members are invited.

Sophia, daughter of Mr. and Mrs. C. E. Shanks of Park avenue, who has been ill, is improving.

There will be prayer meeting this evening at the Cedar Street Christian church.

Mrs. Fred Edwards of Gallia avenue spent today with her parents, Mr. and Mrs. Benjamin Hatton of Grandview avenue.

Miss Golda Birch of Marion is visiting her brother and sister-in-law, Mr. and Mrs. Wm. Birch of Cedar street.

Miss Muriel Duncan of Harrisonville avenue spent last evening with Miss Lottie Liles of Grace street.

Mr. and Mrs. John Fotos and daughter, Darlene, and Mike Fotos have returned from Cincinnati after a few days' visit with friends here.

Dewey Perry of Rhodes avenue preached a very interesting sermon at the Baptist church in Powellsville. He was assisted by a group of people from the First Baptist church in Portsmouth.

The Ladies' Aid of the Baptist church will meet in the basement of the church all day Thursday and all members are urged to be present.

Fred Brown of the East Side Realty Company received word from H. E. Youngs, formerly with the T. K. Kelley sales system, that he is now in Appleton, Wisconsin.

A big concert and musicale is to be given at Glenwood High school under the auspices of the Girls' Glee Club Thursday evening, May 5th. This is the first time in the history of Glenwood High that it has had a Glee Club and as the girls are doing their best to make it an interesting affair, come and show your appreciation. Tickets on sale at Kelso's Drug store or from any High school student. Admission 25 cents.

Mrs. John Slattery and family are moving from Pine street to Vine street.

The Woodmen of the World will meet in regular session in the Davis hall Thursday evening.

Mr. and Mrs. J. L. Letter are moving from 4021 Rhodes avenue to 4024 Rhodes avenue.

Gaylord Fultz of North Moreland addition has returned from a five days' visit with relatives in Greenup, Ky.

Harley Flack of Harrisonville avenue gave an interesting talk to the children of the Baptist church this evening after school.

John Cauley of Cedar street went to Cincinnati Sunday and spent the day with his son, Ralph Cauley.

The little son of Mr. and Mrs. Thomas Beatty of North Moreland addition, who has been seriously ill, is improving.

There will be prayer meeting Thursday evening at the M. E. church.

Mr. and Mrs. Earl McKinley and son, Paul William, of Third street, and Mr. and Mrs. Edward Minor and daughter, Emma Pauline, motored to Minford, Sunday, and spent the day with Mr. and Mrs. Edward Lynch.

Mrs. Mae Vicars of Ashland is visiting Mr. and Mrs. John Fotos of Gallia avenue.

Mrs. Sam Myers of Wheelersburg and Mrs. Ida Huffman of Rhodes avenue spent today with Mr. and Mrs. H. C. McCormick, Jr., of Vine street.

Prayer meeting this evening at 7:15 at the Christian church on Ohio avenue.

Things Seen in New Boston

Four ladies holding conversation over a back yard fence on Rhodes avenue at 6 a. m.

Man on Pine street wearing his wife's dust cap.

Prominent young couple looking at aluminum ware in a second-hand store.

High School students playing hockey and going to the circus.

Parent-Teachers' meeting

In connection with the Children's Week program at the Immanuel Baptist church a Parent-Teachers' program will be held in the church at 7:15 Thursday evening.

Devotions—John H. Cauley.

Solo—Miss Kelsie Sloan.

Children and Moving Pictures—Rev. Rob't Allbough.

Children and Family Worship—Rev. M. H. Bridwell.

Children and the Future—F. E. Cooper.

Children and Reverence—Clinton Rose.

Arrangements are also being made for a social hour at the close of the program. It is hoped that every parent interested in this department of the Immanuel Bible School will attend this meeting.

IN MOTHER'S MEDICINE CHEST are standard remedies which have stood the test of time—remedies which their mothers and grandmothers had used before them. Such is Lydia E. Pinkham's Vegetable Compound, which for nearly fifty years has been helping women to overcome many forms of female ills: merit alone could have stood such a test of time and won such an enviable record.—adv.

Some Old Time Bargains

Stevens All Linen Crashes, D quality Brown Crash, 18 inches wide at 25c per yard. Bleached at 26c per yard.

Better qualities at 33 to 39c per yard.

Fine Mercerized Damask, 64 inches wide at 75c yard.

Fine Mercerized Damask, 72 inches wide at $1 yard.

New Dress Ginghams, fast colors at 18c yard.

New Bath Towels, extra value at 25 and 37 1-2c each.

Extra size Bath Towels 24x48 inch at 50c each or 2 for 97c, $5.75 per dozen.

A. Brunner & Sons

909-911 GALLIA STREET

OBITUARY

Mrs. Eliza Cooper

Mrs. Eliza Cooper, a highly respected resident of this city, passed away at 3 o'clock this morning at her home, 523 Seventh street. She had been ill sometime with complications. She was born July 15, 1857, and is survived by one son, Noble, of Rome, O., and three daughters, Mrs. Rebecca Scott and Mrs. Anna Roush of this city and Mrs. L. Moore of Manchester. Mrs. Cooper was known for her many good deeds and she will be missed.

John Baldridge

Death at 7:30 o'clock Tuesday night claimed John Baldridge the final summons coming at his home, 813 Prospect street after a two week's serious illness of paralysis. He suffered paralyiss of the right side two weeks ago and subsequent strokes made his condition extremely serious, death not coming unexpectedly to the family.

Mr. Baldridge was 69 years of age. He was a native of Ashley, Ill., where he remained during most of his boyhood, coming to this community when fourteen years of age.

Practically the remainder of his life was spent in this city and at Rushtown, where he was well known. His wide circle of friends will learn of his death with genuine sorrow.

Surviving are the widow Mrs. Priscilla Baldridge, four children, Mrs. Mattie Chatfield, Mrs. Bertha Kinderly of Chillicothe, John Baldridge of Pittsburgh, Mrs. Madeline Stayer of New York step children, Mae, Alma and Clarence Randolph of this city and John Randolph of Charleston, W. Va.

Mr. Baldridge was a member of the Masonic Lodge at Nelsonville, O.

Funeral services will be held from the home at two o'clock Thursday afternoon.

See "The Girl With the Green Eyes."

Minimum Wage Bill Gets Jolt In Committee

COLUMBUS, O., April 27—Although the senate committee on manufacture and commerce killed the Schrimper minimum wage bill for women and minors last night, by a vote of four to three, proponents of the bill has not given up hope today of passage of this bill.

A substitute bill recommended by the committee, which advocates of the Schrimper bill rejected, is said to be similar to the Massachusetts minimum wage law. It provides that the lieutenant governor, secretary of state, attorney general, auditor of state and treasurer of state shall constitute the minimum wage commission. Payment of minimum wage would be permissive. No penalties for violation are provided. All classes of women workers would be included.

The substitute bill was introduced in the committee by Senator Chatfield, of Hamilton county. It will be championed by Majority Leader Whittemore. Senator J. F. Burke, Elyria, will lead the fight for the Schrimper bill. He will ask that this be substituted for the bill recommended by the committee.

Senator C. F. Brand, Champaign county, previously counted as a supporter of the Schrimper bill, switched last night and voted to report out the substitute bill.

Governor Davis has endorsed the principle of minimum wages for women, but did not endorse the Schrimper bill. Advocates of the Schrimper bill appealed to the governor today for his supprot.

See "The Girl With the Green Eyes."

DROWNED WHILE SWIMMING

WARREN, O., April 27.—A young man who was drowned while swimming in the Mahoning river here yesterday was today identified as Arthur Youngman, 17, of Newark, N. J., who had been employed in a local hotel.

See "The Girl With the Green Eyes."

The Supreme Excellence.

In character, in manners, in style, in all things, the supreme excellence is simplicity.—Longfellow.

AL. WINDEL
Ambulance Service
Funeral Director
Auto Equipment
Reasonable
Reliable
Both Phones

George Pfeiffer
Miss Anna Pfieffer
Lady Embalmer
Home Phone 96
Funeral Director And Undertaker
Eighth and Chillicothe Streets
New Boston 4056 Rhodes Ave.
Branch Office
Home Phone Boston 44-L

ROY C. LYNN
Ambulance Service
Undertaking
BOTH PHONES 11
430 Second Street
Complete auto equipment of hearses and limousines

Your Tribute To The Deceased

Your tribute to the deceased should be one that you can pleasantly remember and one that will cause no regrets. Our increasing business pays a tribute to our satisfactory service.

Auto Ambulance Service

F. C. Daehler & Co.

Stroller Seat Sale Opens

The seat sale for "The Girl with the Green Eyes" which will be given at the High School Thursday night, is being conducted today and Thursday at the Chamber of Commerce.

The Strollers, the oldest dramatic organization of O. S. U., Columbus, will present the play, and it is said by Columbus dramatic critics to be the best they have yet produced. It will be particularly interesting to local persons, since Hayward Anderson, a local O. S. U. student will take an elderly role, as he did in "Oh My Omar" which was given by the Scarlet Mask Club in February.

The play, written by Clyde Fitch, is not a comedy as the name might imply, and it is said that Fitch is the first author to successfully present jealousy as a serious theme. It has always been treated as comedy by Shakespeare and since. "The Girl with the Green Eyes," is really an emotional drama, and has met with splendid success wherever shown and the Strollers have shared honors with professional companies in its presentation.

The Woman's City Club under whose auspices the play is being brought here, has made arrangements for the members of the cast, thirty-six in all, to have lunch at the Y. W. C. A. Thursday noon. After the show, they will be entertained with a dance in the High School gymnasium, with the Novelty Sextette furnishing the music.

N. & W. RY.

Effective April 25, 1921

EAST BOUND		
No. 8 New Train Daily	.....	6:00 A. M.
No. 16 Daily	.....	11:35 A. M.
No. 32 Daily	.....	7:50 P. M.
No. 4 Daily	.....	12:01 A. M.
WEST BOUND		
No. 3 Daily	.....	3:55 A. M.
No. 33 Daily	.....	6:05 A. M.
No. 15 Daily	.....	3:15 P. M.
No. 29 Daily	Does Not Run West of Portsmouth	8:45 P. M.
WEST BOUND		
No. 23 Daily	.....	4:10 A. M.
No. 35 Daily	except Sunday	7:05 A. M.
No. 37 Daily	.....	2:10 P. M.
No. 25 Daily	.....	3:20 P. M.
EAST BOUND ARRIVE PORTSMOUTH		
No. 38 Daily	.....	10:30 A. M.
No. 26	.....	11:05 A. M.
No. 36 Daily	except Sunday..	8:35 P. M.
No. 24	.....	11:20 P. M.

City Ticket Office, Sixth St., Opp. P. O.

C. & O. Ticket Office

Is Now Located At 816 Fourth Street

Where information may be had concerning tickets and sleeping car reservations.

D. A. GRIMES, Agent.

All TIMES news carries will be taken to the realms of pink lemonade, sawdust, clowns, etc., for they will be the guests of the American Legion Boys at the big Rhoda Royal Circus here next Wednesday, April 27th. The boys will be in charge of Mr. Victor Adler and will be taken through every department of the big circus.

THE MOVIES

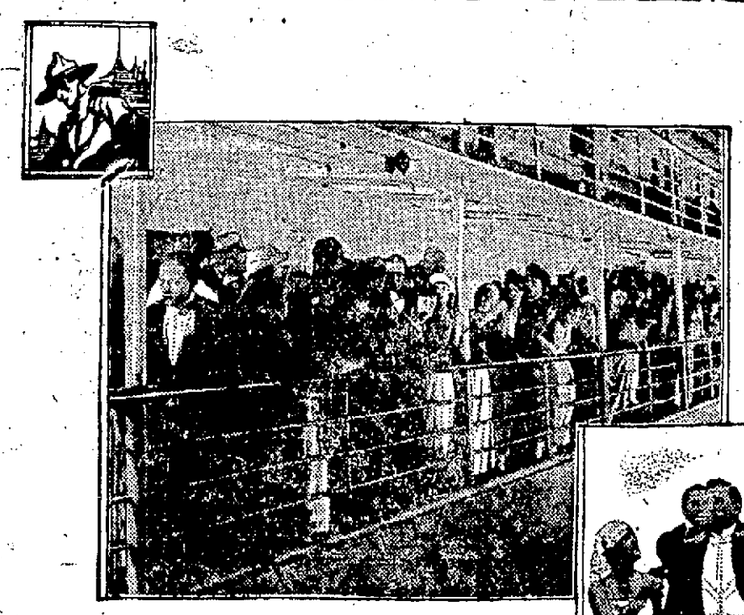

Thos. H. Ince's Great Drama of Life and Love

"LYING LIPS"

STORY BY MAY EDINGTON

All star cast featuring House Peters and Florence Vidor

An Associated Producers Production

One of the Best Pictures Portsmouth Has Ever Seen Is Playing Now at the Eastland Theatre—Tonight Thos. H. Ince Presents His Great Drama of Life and Love, "Lying Lips," With House Peters and Florence Vidor. Ask Anyone Who Has Seen It.

Program

A—Overture, "Prisoner Scene Rrom the Opera Faust," Eastland orchestra.

B—The Eastland Topical Tips.

C—Joe Martin, the Monkey Comedian in "No Monkey Business."

D—Orchestral Prelude, "I Love You Truly."

E—Thos. H. Ince presents "Lying Lips," 7 acts.

Selecting as the theme for his spectacular drama the two most vital and mysterious elements of human existence, life and love, Thomas H. Ince has created in "Lying Lips" his latest production for the Associated Producers, a photoplay which, it is stated, surpasses the most monumental of all his works, the unforgettable "Civilization."

The new special, in which House Peters and Florence Vidor are co-starred in an all-star cast, has been announced as the feature attraction at the Eastland.

Upon the foundation of the powerful theme, Ince has built carefully and surely with an unusual and thoughtful story, superb staging and production, a featured cast of talented players and flawless direction, a drama of exceptional merit.

Contrast in Locale

Remarkable contrast and transition have ben utilized to their fullest extent in making the picture one of the most vitally interesting, vividly spectacular productions of the season. The scenes flash from one colorful extreme to another, from the forests and prairies of Canada to the drawing-rooms of the English aristocracy, from thrilling shipwreck scenes on the North Atlantic to gripping situations within the boudoir of a British manor house.

From the moment that Thomas H. Ince first selected the May Edington story as an Associated Producers special, nothing was left undone to make it a super-production in every sense of the word. Ince, himself, supervised every scene of the story, and personally directed many of the most elaborate episodes. The ideas and efforts of the entire Ince organization were concentrated upon making "Lying Lips" a feature that is expected to rank with the screen masterpieces of all time.

In the leading male role of Blair Cornwall, a young Canadian rancheman, House Peters is said to present a characterization superior to any of his career. Florence Vidor, conceded by critics to be one of the most beautiful women before the public today, outdoes any of her previous efforts as Nance Abbott, a daughter of the English aristocracy her piquant beauty and unusual poise and grace being one of the outstanding features of "Lying Lips."

Joseph Kilgour, in a leading character role, Margaret Livingston, Edith Yorke, Margaret Campbell, and other featured players, complete the exceptional cast.

Spectacular Scenes

"Lying Lips" was adapted to the screen by Bradley King, who has added materially to the power and color of the story by her skillful character portrayals and her clever handling of the gripping and tense situations.

"The Untamed" - William Fox Production

Tom Mix in "The Untamed" a Thrilling Story of the Great West Opens a Three Day Engagement at the Columbia Tomorrow.

"A tale of the West, a story of the Wild: of three strange comrades—whistling Dan of the untamed soul, within whose mild eyes there lurks the baleful yellow glare of beast anger; of the mighty stallion Satan, King of the Ranges, and the devil dog to whom their master's word is the only law—and of the Girl.

"How Jim Silent, the 'lone rider' and outlaw, declared a feud with Dan; how, of his right-hand men, one strove for the Girl, one for the horse, and one to 'get' that black devil of a dog and their desperate efforts to achieve their ends, form but a part of the stirring action.

"A tale of the West, yes—but a most unusual one touched with an almost weird poetic fancy from the very first page, when over the sandy wastes sounds the clear, sweet whistling of Dan of the desert, to the very last paragraph, when one hears the cry and the call of the wild geese flying south."

Such is the description by G. P. Putnam's Sons, publishers of Max Brand's novel, "The Untamed." A wonderful picture, made from a wonderful story, with the daredevil Fox Screen star Tom Mix in the role of Whistling Dan, is promised in the forthcoming offering at the Columbia Theatre which begins tomorrow. "The Untamed" is a strange romance of three inseparable comrades, of the love that came to the man, and the union of the 3 companions in wreaking a fearful vengeance. The picture is said to be the most appealing Mix has made.

At the Exhibit Today and Tomorrow Only, Neal Hart in "Danger Valley" Wherein Wolves of Wall Street Engage Wolves of the Desert in Deadly Combat—Actually Filmed in Famous Death Valley so Parched and Torrid that Even a Rattlesnake Can Survive Only Nine Minutes.

Although "Danger Valley," the latest Neal Hart picture, is a story of the desert and was actually filmed amidst the heat and desolation of Death Valley, some of the earlier scenes portray the luxury and gaiety of New York society life. One of the biggest and most magnificent ballroom sets ever used in pictures was erected for the filming of this part of the picture, and over 100 extra people were employed. "Danger Valley" will be seen at the Exhibit theatre Today and Tomorrow.

DR. R. W. HANNA
Osteopath
Office and Residence, 739 Sixth St., first house in rear of Fisher & Streich Pharmacy.
Phone 216

SUN Phone 589
Summer Stock Season

OLD RELIABLE GORDINIER BROS. STOCK CO.

Tonight 8:15
"The Higher Law"

3 Days Starting Thursday
"The New Minister"

Wallace Reid Has Congenial Role in "The Dancin' Fool" The Star is a Dancer by Night and Businessman by Day in Attractive Comedy. To be Shown at the Lyric for the Last Time Tonight.

Wallace Reid in a new screen comedy, "The Dancin' Fool," will be the attraction at the Lyric theatre tonight only. The photoplay is said to present the star in a role that is unusual and that ideally suits Mr. Reid's buoyant personality.

Wallie is Sylvester Tibble, lately arrived in New York from a country town to work for his Uncle Enoch in the jug business. The latter is a blue-bound conservative, with the result that his profits have pretty well dwindled off into space. Sylvester, known as "Ves," shocks his uncle with the modern innovations he introduces and is in a continual row with him. In the meantime, "Ves" meets Junie Budd, the dancer in a cabaret in which he happens to drift. The discovery that "Ves" is a crackerjack dancer results in his becoming her partner at "The Garden of Roses," a high-class cabaret. Thus he works by day at six dollars a week, and at night for two hundred.

But gradually "Ves" focusses his attention on business, to the dismay of Junie, and goes on the road for his uncle with a big advertising scheme that is marvelously successful. He returns in time to rescue the jug business and to claim Junie for his own. Bebe Daniels plays the role of Junie, and Raymond Hatton, Tully Marshall, and Lillian Leighton are also in the cast. The picture was adapted from a popular magazine story by Henry Payson Dowst. Sam Wood directed, and it is a Paramount Artcraft picture.

Also a Mack Sennett comedy "Fresh From The City."

STRAND TONIGHT
Charles Ray
In
"Alarm Clock Andy"

TEMPLE TONIGHT
Wallace Reid in
"DOUBLE SPEED"
Also 2 reel comedy

LINCOLN TONIGHT
"The Ambitious Negro" serial
Colored feature
Also "The Purple Rider"

NOTICE

Daniel Smith, whose place of residence is unknown will take notice that Clara Smith has filed her petition against him for divorce on the grounds of extreme cruelty and gross neglect of duty, in cause No. 16700 of the Common Pleas Court of Scioto County, Ohio, and that said cause will be for hearing on or after the 28th day of May, 1921.

CLARA SMITH.

W. L. Hostetter, Attorney for Plaintiff.

12-6 Wed.

Wiedemanns Vs. Gabe's All Stars At Millbrook Park Next Sunday

The fans of Portsmouth will be pleased to learn that Manager Gableman of "Gabe's All Stars," has booked the strong Wiedemann team of Cincinnati to open the local baseball season at Millbrook Park next Sunday, May 1. Had Manager Gableman searched the country over, he could not possibly have gotten a better attraction than the Wiedemanns, who under the guidance of Manager Charley Applegate have become great favorites here. The team played three games at Millbrook Park last year and won them all, each contest being decided by close scores. This year, Manager Applegate will present practically the same line up and assures Manager Gableman that the club will be one of the strongest he has ever garnered.

At the present time Manager Gableman is not ready to announce his line-up, but he stated that the club will be strong in every department, and one that will deserve and receive the cordial support of local fandom. He has several surprises in store and will not announce the personnel of the team until the last of the week.

Believing there is nothing too good for the fans, Manager Gableman has already booked the best possible teams in Ohio, Kentucky and West Virginia. Among the teams engaged at the present time will be the Wiedemann's, Charleston, Ironton, Zanesville, Mendels, Fan Handles, All Americans and Coco-Colas. It is his intention to bring some of the big league clubs to Portsmouth at intervals and give the fans attractions that will suit their highest desires.

An announcement has been made that will cause great joy among autoists. The grounds at Millbrook Park have been so remodeled as to permit of the parking of not less than 1000 machines along the first base and left field lines, which will permit of a great view from the machines. The autos will enter the auto gate at the northwest corner of the left field foul line, and will have a clear road to the parking place. Competent men will be placed in charge of the auto section, and ingress and egress will be ideal. Parties who so desire can view the game from their autos or seats in the grand stand. While a large sum has been expended in remodeling the grounds and the erection of new fences, the fans will be pleased to know that the admission prices will not be raised. The general admission will be 35 cents, with 15 cents for grand stand privileges. Ladies, as usual, will be admitted to the grand stand free. An admission of 40 cents will be charged at the auto gate.

All in all the season for 1921 at Millbrook Park looks to be in for a record breaker, not only in attendance, but in contests. Portsmouth will have a real club—one that will be able to hold its own with any team in the semi-pro ranks of the country, while the attractions in the shape of visiting clubs will be the best in the land.

C. & O. Engineer Weds

John W. Burton, aged 32, a well known C. & O. engineer, at Russell, Ky., and who has friends here, was married in Catlettsburg yesterday to Georgia Webb, of Ironton.

Buy Property

The Wertz Realty Company has purchased Mrs. Goldie Glenn's propehty at 1227 Eleventh street. The consideration was $5,500.

May Identify Body

CINCINNATI, O., April 27—Coroner D. C. Handley asked river men today to look at the body of the woman found in the Ohio river yesterday in the East end in an effort to identify it. Reports from Augusta, Ky., indicated that the body might be that of the daughter of Captain George Hart, of the Government boat Margaret, which sunk near Augusta, December 18. Captain Hart and his daughter lost their lives in the accident. The body had been in the water three months, Coroner Handley estimates.

SEVEN NEW TEAMS IN LEAGUE

A baseball league of seven teams will probably use York park diamond this year during the Daylight Saving period, the meeting held last night to form a league being very successful as seven firms and organizations were represented. The meeting was held at the office of the Bureau of Community Service at the call of W. L. Belcher of the baseball division of the Athletic Committee of the Portsmouth Leisure Time Activities Committee.

M. M. Chilton of the Portsmouth Dry Goods company was elected chairman pro tem.

All seven representatives expressed their intention of having a strong team in the league and all said that they expected to secure the necessary finances to make the league a sure go. Another meeting will be held Friday night at which time the league will be organized the representatives to make a definite report this time as to what name their team will sail under, their financial condition and as to what players they expect to use.

It was decided last night that twice as many games should be played as last season in the Manufacturers and Wholesalers Leagues.

The exact number of games will also be decided upon Friday night when the exact number of teams in the league will be known. It is intended that games be played every evening with a double header on Saturday.

Friday noon, a grounds committee of which W. L. Belcher is chairman will meet to go over the grounds. Some improvements will have to be made to the grounds.

The organizations represented last night and the representatives present were: Vulcan Last, W. L. Belcher; Gilbert Grocery, Schultz; Standard Supply, Baker; American Laundry, Ives and Adams; Postoffice, Staker and Wasson; Merchants, Chilton; Bankers, McNamara.

Warner's Safe Remedies

A Constant Boon to Invalids Since 1877

Warner's Safe Kidney and Liver Remedy
Warner's Safe Diabetes Remedy.
Warner's Safe Rheumatic Remedy.
Warner's Safe Asthma Remedy.
Warner's Safe Nervine.
Warner's Safe Pills, (Constipation and Billiousness)
The Reliable Family Medicines

Sold by Wurster Drug Store and leading druggists everywhere. Sample sent on receipt of ten cents.

WARNER'S SAFE REMEDIES CO., Dept. 595 Rochester, N. Y.

Sciotoville Scouts Win

Troop 25's baseball team traveled to Sciotoville yesterday, and received a good trouncing at the hands of the Sciotoville Scouts, the score for seven innings being 20 to 12 in Sciotoville's favor. On the whole Troop 25 outplayed their opponents, and might have won, if it had not been for that awful third inning. In that inning Troop 25 blew up. Twelve Sciotoville batters faced the pitcher and every player on the team had brought in a run, before the first man was out. Aside from that inning, Troop 25 had the best of it. Turner brought in five runs.

The lineups were:

Troop 11 of Sciotoville—Boyd, pitcher, Turner, first base, Russ left field, Cook second base, Hackworth, third base, Taylor middle field, Sloan shortstop, Martin catcher.

Troop 25—Westphal first base, Rose shortstop, Kramer second base, Schleinlage pitcher, Arnold catcher, Kah third base, Wertz middle field, Lauffer left field, Marlow and Koerner right field.

Next Monday Troop 11 will play Troop 3 at Sciotoville.

You need

MUSIC!

But you want the best, such as only the

VICTROLA

can give. The world's greatest artists join with the Victor company in your guarantee of quality.

It is our duty to make it easy for you to own a Victrola. Let us tell you something about our service and convenient terms of payment.

The Kay Graham Co.
Sole Agents
619 Gallia Street

Genuine Victrolas Exclusively

ASSOCIATED PRESS MEN WELCOME EVERYWHERE EXCEPT IN RUSSIA

NEW YORK, April 27.—The report of the board of directors of the Associated Press submitted at the annual meeting here follows in part:

"The passing of another busy year serves to intensify the conviction that the founders of this association laid the corner stone of one of the most impressive structures of co-operative effort of our time. Whatever its defects of plan, whatever its mistakes of policy, whatever its errors of omission or commission, the Associated Press, after twenty-one years of eventful existence, remains the most successful and comprehensive press association in existence and nobody, friendly or unfriendly has yet devised a more satisfactory machine for collecting and distributing the news of the world.

"We have passed through another presidential campaign, serving to papers representing all shades of political belief reports of political events, often most bitterly controversal. Complaints have been neglible, and those who depend upon American newspapers for facts, believe that The Associated Press is a trustworthy, chronicler of current happenings.

"During the year we were able not only to strengthen parts of our operating machinery that had been temporarily weakened by the inroads which military service made upon our staff, but also greatly to amplify our facilities for increasing the value of the report to our members. New leased wire circuits and additional mail services have been established in every division. The mileage of leased wires was augmented by 4,600 miles, making a total of 69,432.

"Abroad we expanded our news resources as conspicuously as at home.

"In every emergency our staff has responded with that characteristic devotion to the service which is one of its most cherished assets. Our men know that to represent The Associated Press is to wear the badge of honest journalism.

They are welcome everywhere—except only in Russia. They are never called upon to seek news by dishonest methods.

"The employes' benefit reserve fund is credited with $110,625, the board having restored thereto the total amount expended for pensions, death and disability benefits during the year. This amount was $43,686. Thirteen employes are on the pension roll. Death benefits were paid during the year to the beneficiaries of six deceased employes, and disability benefits amounting to $20,353, were paid to 256 employes.

"The board continues to consider each application for membership with a view not only to the local situation, but also to the general interests of the organization. It adopts no policy of forced growth. On December 31, the membership was 1,258. Of these 753 members received a leased wire report. For six years the membership has grown but the percentage of papers receiving a leased wire report has remained almost stationary, fluctuating in these only between 56 percent and 60 percent.

The following directors were selected for three years: W. H. Cowles, Spokane, Wash., Spokesman Review; Victor F. Lawson, Chicago Daily News; Frank P. MacNeman, Topeka, Kansas State Journal; D. D. Moore, New Orleans Times Picaune; D. E. Towne, Louisville, Ky., Herald.

To fill the unexpired term of A. C. Weiss of the Duluth, Minn., Herald, resigned; H. V. Jones of the Minneapolis, Minn., Journal was elected.

Among boards and committees elected were the following:

Central Division Advisory Board—M. M. Murdock, Wichita, Kan., Eagle, chairman; Mrs. Zell Hart Deming, Warren, Ohio, Tribune, secretary; F. F. Rowe, Kalamazoo, Mich., Gazette; H. G. Spaulding, Shawnee, Okla., News; Leo P. Loomis, Muscatine Iowa, Journal.

Nominating Committee—R. F. Wolfe Columbus, O., State Journal; Henry W. Marshah, Lafayette, Ind., Journal.

Auditing Committee—C. C. Marquis, Bloomington, Ill. Pantagraph.

In Chillicothe

Attorney Guy Blair is in Chillicothe on legal business.

It Started Something

"I have not said anything to you, but have been saying to others and have induced many to take your medicine and be convinced. Mayr's Wonderful Remedy is correctly named. It removed staff from me I never thought could be in a human being and I feel like a different person. The pain in my right side disappeared at once, which four doctors said would require an operation; also the bloating and indigestion." It is a simple, harmless preparation that removes the catarrhal mucus from the intestinal tract and allays the inflammation which causes practically all stomach, liver and intestinal ailments, including appendicitis. One dose will convince or money refunded. Flood and Blake, Fisher and Streich, and druggists everywhere.—Adv.

$1.25 Box Camera

Look Who's Here!
Pre War Prices.
A real picture machine, just the thing for boys.
Also No. 0 Brownie $2.
Eastman's Complete Linepoon $1.25 to $65.

Wurster Bros.

The Rexall Store
Drugs, Kodaks, Soda
419 Chillicothe St.

ONE SPOON CONVINCES

you that Peerless ice cream stands at the very tip-top of iced confections. It has that creamy, velvet, none-such flavor you prize so highly. Pure and rich!

"Eat more Ice Cream—it's healthy"

Ask Your Dealer For Peerless

Ice Cream & Bottling Co.

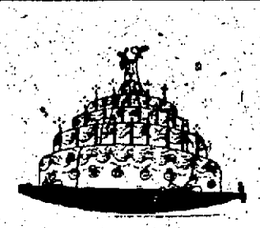

Now for Three Big Days to Usher Out Our Great Anniversary Sale

They say that all good things must come to an end sooner or later, and this is true of our 47th Anniversary Sale. Right now we have a store full of under priced merchandise for your acceptance. Our annual birthday celebration has brought these prices down below the alloted quotations, which are necessary to maintain a profitable business and therefore, can continue for a short time only. The date of closing for these special prices is Saturday. Make hay while the sun shines and attend this sale during the next three days.

Handsome Silks and Dress Goods At Anniversary Prices

WOOL JERSEY, 54 inches wide, in a full color range at $2.10.
SERGE AND BATISTE, cotton warp, 34 inches wide, during sale 39c.
WOOL AND COTTON DRESS GOODS, yard wide, in one special assortment at 59c a yard.
WOOLEN GOODS, in one assortment of fabrics, 48 to 54 inches wide at the bargain price of $1.47.
WOOLENS, 54 inches wide, in plaids and stripes, at 20 per cent off.
FRENCH SERGE, 54 inches wide, navy, fine quality, only $1.85. Another quality in all popular colors at $2.29.
WOOL TRICOTINE, 54 inches wide, best quality, in all colors, special $4.47.
CORDUROY, 32 inches wide, special 98c.
CANTON SILK CREPE, yard wide, in all wanted colors, at $3.47.
GEORGETTE CREPE, 38 inches wide, special at $1.47.
SILK JERSEY, yard wide, all colors, at $1.85.
FOULARD SILK, yard wide, good desirable patterns on navy grounds, special $1.79.
CREPE DE CHINE, 39 inches wide, during sale at $1.49.
BARONET SATIN, 40 inches wide in wanted shades at $2.69.
CANTON CREPE, satin striped, yard wide, in black and navy for $5.47.
SPORT SILKS, yard wide, plain shades at $2.47.
CREPE DE CHINE SHIRTING, 32 inches wide, colored stripes, sale price $2.00. Other fine silk shirtings at $1.59.
POPLIN, yard wide, silk and cotton, in just a few shades at 69c.
COLEEN POPLIN, 40 inches wide, silk and wool, in just a few colors to close out at $1.85.
BROCADED CREPES, sport silks, etc., in one assortment, 40 inches wide, a bargain at only $3.98.
CHINA SILK, yard wide, in lamp shade colors, at 98c, 27 inch widths at 59c
MOON-GLO SATIN, 40 inches wide, in black, brown and navy, sale price $3.98
SILK TAFFETA: yard wide, in good colors assortment, on sale at $1.75.
NETS, 40 inches wide, all chiffon and silk, on sale at 85c.
KIMONA SILK, yard wide, in good Japanese designs at $1.25
PRINTED RADIUM AND CHECKED TAFFETA, yard wide at $2.19.
SPORT SILK POPLIN, 40 inches wide, plain color with self plaid at $2.19.
SATIN MESSALINE, yard wide, for $1.89.
DRESS SATINS, 40 inches wide, one assortment reduced to $2.47.
GOETZ DRESS SATIN, yard wide, during sale at $2.47.
WOOL COATINGS, 54 inches wide, in one assortment, at only $1.79 a yard.
ALL WOOL STORM SERGE, yard wide at 85c.

The Prices On Cottons Have Gone Down For This Celebration

Anniversary time is always a signal for heavy buying in the cotton wash goods. And what could be more in the mind of women at this time of the year than fabrics to be made up for spring and summer wear. Many a woman who does home sewing will find this anniversary sale a profitable event for her

GINGHAMS, dress and shirting styles, 20 inches wide, in one assortment, at 16c a yard
DRESS GINGHAMS, 32 inches wide, in one lot of good style plaids and stripes, at 25c
ZEPHYR GINGHAMS, 32 inches wide, fine quality, in one assortment, at 65c a yard
DRESS CHALLIS, 30 inches wide, in one assortment, special at 19c
COTTON POPLIN, 27 inches wide, all shades, at 39c
COLORED DRESS LINEN, yard wide, all shades, in a fine quality, at $100.
SHIRTING MADRAS, 32 inches wide, good quality, printed at 25c.
BEACH CLOTH, 34 inches wide, all good colors, at 29c.
WINDSOR LINGERIE CRINKLE, 31 inches wide, only 25c.
ORGANDIES, 40 inches wide, in one special lot, all colors, at 79c.
SMOCK CLOTH, yard wide, all plain shades, special at 35c.
KIMONA CREPE, 31 inches wide, good assortment of styles at 35c.
FINE VOILES, 38 inches wide, at 39c and $1.19.

Small Rugs At Smaller Prices

Our anniversary brings to you an opportunity to purchase small rugs ranging in size from 18x36 inches up to 36x72 in the entire line of qualities from grass to Wilton at prices very much under what most stores have been asking. Be sure and see our specials in these small rugs when you come to this big sale.

Linoleums Reduced

INLAID LINOLEUM, heavy quality and good styles, now special at $1.87 per square yard.
INLAID LINOLEUM, a popular quality, special at $1.47 per square yard.
PRINTED CORK LINOLEUM, with burlap back, special 79c a square yard.
REMNANTS OF LINOLEUM AT REDUCED PRICES.

Sale Of Boys' Suits For Thursday

THURSDAY, April 28, a one day sale of boys' wool suits. We give reductions of 20 per cent on any and all boys' wool suits in the store.

Our Anniversary Sale Brings Down Prices On Rugs

Now is the time to buy your spring floor covering. As usual our anniversary sale plays havoc among the high prices on rugs and this sale will afford an opportunity for you to buy high quality floor covering at a fraction of their former prices.

Room Size (9x12 Feet) Rugs Reduced

BRUSSELS RUGS, good patterns, fine qualities, anniversary price $26.95.
AXMINSTER RUGS, a popular sale, at only $31.95. Better qualities in Axminster, special at $36.95, $46.95 and $51.95.
VELVET RUGS, now reduced to $44.95.
WILTON RUGS, including the best qualities and finest patterns, now reduced to $67.95, $72.95, $86.95, $96.95, $112.95 and $115.00.
KLEARFLAX LINEN RUGS, regardless of usual prices, now $26.95.
ART WOOL RUGS, now only $19.95.
WOOL FIBRE RUGS, special at $14.95.
DELTOX RUGS, now going at $11.95.
ODD SIZES IN WILTONS, VELVETS, BRUSSELS, AXMINSTER, KLEARFLAX, LINEN, DELTOX AND CHENILLE RUGS AT VERY SPECIAL PRICES DURING THIS ANNIVERSARY SALE.

Our Store Will Close At 12 O'clock Noon On Thursdays From May First To October 1st

The Sale Of A Thousand Specials — The Anderson Bros Co. — *One Of The Show Places of Portsmouth*

Even with the Best of Luck

You'll need plenty of exercise and good food to reach the top.

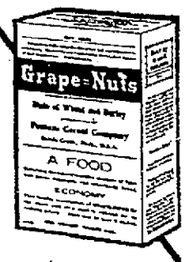

Grape-Nuts

is a robust blend of wheat and malted barley, sweet with its own sugar and containing valuable mineral elements necessary to well-nourished bodies, brains and nerves.

Don't forget, too, that Grape-Nuts is partially pre-digested and has just enough "roughage" to keep the body in condition.

Sold by grocers everywhere!

Made by Postum Cereal Company, Inc. Battle Creek, Michigan.

Is Missing From Camp

Officials here have been asked to institute a search for Frank Hall, aged 19, who is an A. W. O. L. from Ft. Benjamin Harrison, Indianapolis. He has been missing from that camp since April 3. He enlisted at Camp Sherman a year ago and is a son of Mrs. Belle Hall, of 1305 Third street.

USE SALTS?

Yes, if it's the "Ambition" Brand

Don't use the harsh, unpleasant, old-fashioned salts that's a punishment to your palate and stomach to take. Use WENDELL SALTS, AMBITION BRAND—the new, pleasant, effervescing preparation that taste so good and act so quickly. Help drive the dangerous uric acid poison out of your system and you'll feel better.

Go to Wurster Bros. today and get a big bottle of WENDELL SALTS, AMBITION BRAND, for sixty cents. If it doesn't do all we claim for it your money back on the first bottle purchased. Try it for Indigestion, Billiousness, Headache, Constipation, Gout and Torpid Liver.

Nature's Remedy
NR-TABLETS-NR
Better than Pills For Liver Ills. GET A 25c Box
Stewart's Drug Store, Portsmouth, O.

C. & O. Man Found Dead

NEW YORK, April 27—Michael H. Snead, mail and express traffic manager of the Chessapeake & Ohio Railroad at Richmond, Va., was found dead in his suit at the hotel pennsylvania here today. Heart disease probably caused death, physicians jsaid.

He had been attending a conference of the road's department heads here. He was 60 years old and formerly was connected with the interstate commerce commission.

Into Flat Building

The Wertz Realty Company has purchased Mrs. G. H. Wait's property on Fourth street, near Waller. It will be converted into a Duplex flat building.

DOUBLE HEADER FOR LOMBARDVILLE

A unique double-header program is being prepared by the Red Cross for Lombardville Thursday evening, 7:30 o'clock at the school house there. Several machine loads of folk will go from Portsmouth and will assist the local people there in having a most enjoyable evening.

Mrs. Mary Cartwright, Representative of Ohio Women's Federation for Social Health and Inter-Departmental Social Hygiene Board of Federal Government will talk to the Adult folk present, while a recreational leader will entertain all under 18 with some games in the school yard.

Mr. C. C. Bennett will lead in Community singing, Miss Marjorie Gerlach will give her humorous readings, Rev. C. E. Severinghaus will make a splendid talk. Can you be present? Old and young are invited. No admission charged, save a ready smile and a willingness to sing, play, and do your utmost to make the evening one long to be remembered.

Lombardville School House, Thursday, April 28, at 7:30 o'clock.

Practice limited to diseases of WOMEN and LUNG TROUBLE.
DR. H. H. MORGAN.
704 John Street, City.

THOS. ASHPAW
Plumbing and Heating
804 John Street Phone 2533

A Kodak picture is the best way to remember your friends and outings. Genuine Kodak films can be had at Fowlers but you must buy them on Saturday if you want to Kodak Sunday.

P. E. ROUSH
UNION WORKMEN
Painter and Paper Hanger
Phone 838 L 646 Ninth Street

Reds Beat The Cublets

CINCINNATI, O., April 27—Bunching hits off Freeman and Bailey in the seventh inning Tuesday Cincinnati won from Chicago 5 to 3. The Cubs scored three off Luque in the first round but could do nothing thereafter.

CHICAGO	AB	R	H	PO	A	E
Flack rf	4	1	1	3	0	0
Hollocher ss	4	1	3	3	4	2
Terry 2b	3	0	0	1	2	0
Grimes 1b	3	1	1	7	1	0
Maisel cf	3	0	1	4	0	0
Barber lf	4	0	1	2	0	0
Deal 3b	4	0	1	2	2	0
O'Farrell c	4	0	0	2	0	0
Freeman p	2	0	0	0	2	0
Bailey p	0	0	0	0	1	0
Totals	31	3	8	24	12	2

CINCINNATI	AB	R	H	PO	A	E
Zee cf	3	2	1	4	0	0
Daubert 1b	4	1	1	1	0	0
Bohne 3b	4	0	2	3	3	0
Duncan lf	4	1	0	2	0	0
Bressler rf	4	1	0	1	0	0
Fonseca 2b	3	0	0	3	5	1
Crane ss	3	0	1	1	2	0
Wingo c	2	0	1	1	0	0
Luque p	4	0	1	0	2	0
Totals	31	5	7	27	13	1

Chicago .... 300 000 000—3
Cincinnati .... 100 000 40x—5

Two base hits—Hollocher 3; Zee.
Three base hits—Daubert, Deal.
Sacrifice hits—Freeman, Bressler.
Double plays—Bohne to Daubert; Fonseca to Crane; Bohne to Fonseca.
Left on bases—Cincinnati 10; Chicago 5.
Bases on balls—Off Luque 3; Freeman 6; Bailey 1.
Hits—Off Freeman 6 in 6 innings; none out in 7th; off Bailey one in 2.
Struck out—By Luque 3.

National

BROOKLYN WINS AGAIN

BROOKLYN, N. Y., April 27—Brooklyn won again from New York Tuesday 3 to 1. Burns' muff of Griffith's long fly after Olson and Johnston had singled gave Brooklyn two runs in the third inning. Bill Lamar, Brooklyn utility outfielder who has been suffering from malaria, has been sent home to rest.

NEW YORK	AB	R	H	PO	A	E
Burns lf	5	0	1	2	0	1
Bancroft ss	3	0	1	4	2	0
Frisch 2b	4	0	2	2	2	0
King rf	4	0	0	0	0	0
Kelly 1b	4	0	1	7	0	0
Brown cf	4	0	1	3	0	0
Rapp 3b	3	0	0	0	3	0
Snyder c	3	0	1	6	2	0
Toney p	3	1	1	0	2	0
Walker x	0	0	0	0	0	0
Patterson xx	1	0	0	0	0	0
Totals	34	1	8	24	11	1

x—Ran for Snyder in 9th.
xx—Batted for Toney in 9th.

BROOKLYN	AB	R	H	PO	A	E
Olson ss	4	1	2	3	2	0
Johnston 3b	3	1	2	1	3	0
Griffith rf	4	1	1	4	0	0
Wheat lf	3	0	1	4	0	0
Konetchy 1b	4	0	2	9	0	0
Myers cf	4	0	0	3	0	0
Kilduff 2b	4	0	1	0	3	0
Miller c	3	0	1	3	0	0
Smith p	4	0	1	0	2	0
Totals	33	3	11	27	10	0

New York ...... 000 010 000—1 8 1
Brooklyn ...... 002 000 01x—3 11 0

Two base hit—Smith.
Home run—Griffith.
Sacrifice hit—Johnston.
First base on balls—Off Toney 2, off Smith 2.
Struck out—By Toney 5, by Smith 3

HOME RUN FEATURED

PHILADELPHIA, PA., April 27—Home runs by Cruise, Powell and McQuillan featured Boston's 10 to 6 victory over Philadelphia Tuesday. All of the local pitchers except Weinert were hit hard. Betts was struck on the head by a line drive in the 6th, the ball bounding into left field where Wrightstone caught it for a putout.

BOSTON	AB	R	H	PO	A	E
Powell cf	4	3	2	1	1	0
Barbare ss	5	2	5	3	3	0
Southworth rf	3	0	1	0	1	0
Cruise lf	5	1	2	2	0	0
Boeckel 3b	5	0	1	2	0	0
Holke 1b	4	0	1	10	2	0
Ford 2b	3	1	0	5	6	0
O'Neil c	5	1	0	3	2	0
McQuillan p	5	2	2	1	4	1
Totals	39	10	14	27	19	2

PHILADELPHIA	AB	R	H	PO	A	E
Neale rf	4	2	0	2	0	1
Rawlings 2b	4	0	4	3	4	0
Williams cf	4	0	1	5	0	0
Meusel lf	4	0	1	2	0	0
Wrightstone 3b	4	1	2	4	2	0
R. Miller ss	4	1	2	3	2	0
Lee 1b	4	1	1	6	0	0
Bruggy c	4	1	3	2	1	0
Hubbell p	1	0	0	0	1	0
Weinert p	0	0	0	0	0	0
Lebourveau x	1	0	1	0	0	0
Betts p	0	0	0	0	1	0
Smith p	1	0	0	0	4	0
Stengel xx	1	0	0	0	0	0
Totals	36	6	15	27	15	1

Boston .... 003 023 200—10 14 2
Philadelphia .. 000 040 101— 6 15 1

x—Batted for Weinert in 5th.
xx—Batted for Smith in 9th.
Two base hits—Powell, R. Miller, Boeckel.
Three base hit—Lebourveau.
Home runs—Cruise, Powell, McQuillan.
Sacrifice hit—Southworth.
Stolen bases—Barbare, Cruise.
First base on balls—Off McQuillan 1, off Hubbell 2, off Weinert 1, off Smith 1, off Betts 1.
Struck out—By McQuillan 2, by Hubbell 1.
Double plays—Holke to Barbare to Holke; McQuillan to Holke; Barbare to Holke; Ford to Holke.

COLUMBUS, O., Apr. 27—Manager Jake Hendricks of the Indianapolis American Association team announced here today the outright purchase of Pitcher Johnny Enzman from the Philadelphia National League club.

American

TWENTY-THREE PLAYERS USED

CLEVELAND, O., April 27—Manager Speaker used twenty-three players in the game Tuesday but needed them to win from Detroit, 9 to 8. He called upon six pitchers, two catchers, six outfielders, three first basemen, two pinch-hitters and one pinch-runner. The only Indians to play throughout the entire game were Speaker, Sewell, Stephenson and Gardner.

Prior to the game the American League pennant, Cleveland's first in forty-five years of professional baseball, was raised with appropriate ceremonies.

DETROIT	AB	R	H	PO	A	E
Young 2b	5	0	1	7	2	1
Bush ss	5	1	2	1	4	0
Cobb cf	4	1	1	4	0	0
Veach lf	4	1	3	0	1	0
Heilmann rf	5	1	3	1	0	0
Jones 3b	4	1	2	0	2	0
Blue 1b	3	2	2	9	0	0
Bassler c	1	0	1	2	1	0
Cole p	2	1	1	0	1	1
Ehmke p	1	0	0	0	2	0
Oldham p	0	0	0	0	0	0
Shorten x	1	0	0	0	0	0
Totals	35	8	16	24	13	1

x—Batted for Ehmke in 9th.

CLEVELAND	AB	R	H	PO	A	E
Jeanes rf-lf	0	1	0	0	1	0
Evans lf	4	2	4	0	0	0
Guisto 1b	1	0	0	5	1	0
Burns 1b	1	0	0	1	1	0
Smith rf	3	0	1	2	1	0
Speaker cf	3	1	2	3	0	1
Graney lf	0	0	0	0	0	0
Wood rf	1	1	0	0	0	0
Johnston 1b	3	1	3	7	0	1
Gardner 3b	5	1	2	2	2	1
Sewell ss	4	0	1	4	4	1
Stephenson 2b	3	0	0	2	2	0
O'Neill c	4	0	1	1	2	0
Nunamaker c	0	0	0	0	0	0
Caldwell p	0	0	0	0	1	0
Clarke p	0	0	0	0	0	0
Petty p	2	0	0	0	5	0
Odenwald p	0	0	0	0	1	0
Morton p	0	0	0	0	0	0
Bagby p	0	0	0	0	0	0
Thomas x	1	0	0	0	0	0
Jamieson xx	1	1	1	1	0	0
Uhle xxx	0	1	0	0	0	0
Totals	38	9	15	27	21	4

x—Batted for Petty in 6th.
xx—Batted for Odenwald in 7th.
xxx—Ran for O'Neill in 7th.

Detroit .... 051 010 010—8 16 1
Cleveland ..... 103 001 22x—9 15 4

Two base hits—Cole, Heilmann, Speaker, Evans 2, Gardner, Jamieson.
Three base hits—Bush, Johnston 2.
Sacrifice hits—Veach, Bassler 3, Cobb, Wood.
Double plays—Guisto, Sewell and Guisto; Gardner, Stephenson and Johnston.

WIN IN NINTH

BOSTON, April 27—Witt's double, Pratt's error on Dugan's fly and a pass to Welsh filled the bases with none out in the 9th Tuesday. Pennock then struck out F. Walker, but Perkins' single to left scored two runs, enough to give Philadelphia a 2 to 1 victory.

PHILADELPHIA	AB	R	H	PO	A	E
Dykes 2b	4	0	0	4	2	0
Witt rf	4	1	2	3	0	0
Dugan 3b	4	1	0	2	2	1
Welch lf	3	0	2	2	0	0
F. Walker cf	3	0	0	5	0	0
Perkins c	4	0	1	0	2	0
J. Walker 1b	4	0	0	10	0	0
Galloway ss	3	0	0	1	2	0
Moore p	3	0	1	0	4	0
Totals	32	2	0	27	12	1

BOSTON	AB	R	H	PO	A	E
Vitt 3b	2	1	0	0	2	0
Menosky lf	3	0	1	3	1	0
Hendryx rf	4	0	1	1	0	0
Pratt 2b	2	0	1	3	1	1
Collins cf	4	0	0	1	0	0
McInnis 1b	4	0	1	9	0	0
Scott ss	4	0	1	1	2	0
Ruel c	3	0	1	9	0	0
Pennock p	3	0	1	0	3	0
Totals	29	1	7	27	9	1

Philadelphia ... 000 000 002—2 6 1
Boston .... 100 000 000—1 7 1

Two base hits—Witt, Moore.
Sacrifice hits—F. Walker, Pratt.
Stolen base—Witt.
First base on balls—Off Moore 4, off Pennock 1.
Struck out—By Pennock 6.
Double plays—Dugan to J. Walker (2); Moore to Dykes to P. Walker; Dykes to J. Walker; Menotsky to Ruel.
Passed ball—Ruel.
Time of game—1 hr. 40 min.

ONE BAD INNING

CHICAGO, April 27—Dick Kerr had one mad inning Tuesday in which he forced two runners across the platt and Chicago was unable to overtake St. Louis the visitors winning 3 to 1. A rainstorm delayed the game in the second inning. Shocker's slow ball baffled the locals.

ST. LOUIS	AB	R	H	PO	A	E
Tobin rf	4	1	0	0	1	0
Gerber ss	5	1	1	0	2	0
Sisler 1b	5	0	0	12	1	0
Jacobson cf	4	0	1	3	0	0
Wetsel rf	3	1	2	3	0	0
Gleason 2b	2	0	0	2	1	1
Lamb 3b	3	0	1	2	6	1
Severeid c	4	0	2	3	0	0
Shocker p	3	0	1	1	4	0
Totals	33	3	8	26	9	2

CHICAGO	AB	R	H	PO	A	E
Hooper rf	3	0	1	1	0	0
Johnson ss	4	0	1	3	2	1
Collins 2b	4	0	0	2	2	0
Sheely 1b	4	0	0	12	0	0
Falk lf	4	0	1	2	0	0
Strunk cf	4	0	0	3	0	0
Mulligan 3b	3	0	0	3	1	0
Schalk c	4	0	2	1	0	0
Kerr p	2	1	1	0	10	0
Murphy x	1	0	0	0	0	0
Yaryan xx	1	0	0	0	0	0
Totals	34	1	6	27	15	1

x—Batted for Mulligan in 9th.
xx—Batted for Kerr in 9th.

St. Louis ..... 002 000 100—3 8 2
Chicago .... 001 000 000—1 6 1

Two base hits—Kerr, Wetzel, Schalk and Falk.
Home run—Wetzel.
Sacrifice hits—Gleason, Kerr, Shocker.
Hit by pitcher—Gleason by Kerr.
Struck out—By Shocker 3.
Double plays—Mulligan to Sheely.

HOMER WINS

NEW YORK, April 27—Sensational play of Sam Rice, Washington centerfielder, enabled Washington to defeat New York again here Tuesday, score being 5 to 4. Rice hit a home run, a double and two singles, his home run driving in Washington's winning run in the 6th inning.

WASHINGTON	AB	R	H	PO	A	E
Judge 1b	5	1	2	10	0	0
Milan rf	5	1	2	2	0	1
Rice cf	5	1	4	6	0	0
Lewis lf	4	0	1	2	0	1
Harris 2b	4	0	1	2	3	0
Shanks 3b	5	0	2	1	1	1
O'Rourke ss	2	1	0	1	4	0
Gharrity c	4	1	2	3	2	0
Schacht p	0	0	0	0	0	0
Brower x	1	0	0	0	0	0
Acosta p	2	0	0	0	1	0
Totals	37	5	14	27	11	3

x—Batted for Schacht in 4th.

NEW YORK	AB	R	H	PO	A	E
Fewster 2b	4	1	1	3	5	1
Peckinpaugh ss	2	1	1	2	2	0
Ruth lf	3	1	1	4	0	0
Pipp 1b	3	0	1	12	2	0
Meusel rf	4	0	1	1	0	0
Bodie cf	3	0	1	1	0	0
Ward 3b	4	0	1	0	0	0
Schang c	4	1	1	4	0	0
Quinn p	1	0	0	0	3	0
Collins p	1	0	0	0	1	0
Hoyt p	1	0	0	0	0	0
Baker x	1	0	0	0	0	0
Totals	31	4	8	27	13	1

x—Batted for Hoyt in 9th.

Washington ... 001 004 000—5 14 3
New York ..... 112 000 000—4 8 1

Left on bases—New York 5, Washington 10.
Two base hits—Meusel, Rice, Ruth.
Home runs—Schang, Rice.
Sacrifice hits—Peckinpaugh, Ruth, Schacht, Pipp, Lewis, O'Rourke.
First base on balls—Off Acosta 2, off Collins 2.
Struck out—By Quinn 1, by Collins 1, by Schacht 1, by Acosta 1, by Hoyt 2.
Double plays—Gharrity to Harris; Peckinpaugh to Meusel to Pipp.
Time of game—2 hr. 11 min.

CINCINNATI, O., Apr. 27—Infielder Bill Schirmer, of the Cincinnati Nationals today was released to the St. Paul club of the American Association. He will leave for St. Paul tomorrow.

Association

MINNEAPOLIS, MINN., April 27—Minneapolis won a free hitting game from Milwaukee here Tuesday, 9 to 7, piling up 16 hits and going into first place. Hauser's home run with one man on and McKechnie's hitting were features.

Milwaukee .... 110 110 300—7 13 2
Minneapolis ... 100 502 10x—9 16 3
Gearin, Trentman and Staylor; James and Mayer.

TOLEDO, April 27—Hugh Bedient, formerly of the Boston Americans, pitching his first game in nearly four years, Tuesday held Louisville to five hits and Toledo won the second straight game of the series by a score of 5 to 0.

Louisville ...... 000 000 000—0, 5 1
Toledo .... 100 030 10x—5 10 0
Wright and Mayer; Bedient and Morgan.

COLUMBUS, O., Apr. 27—Danforth was effective in the pinches Tuesday and Columbus won its fourth straight game, beating Indianapolis 4 to 2. Bartlett also pitched well but his support was poor in the first inning. The hitting of Burrus featured.

Indianapolis ... 100 100 000—2 8 3
Columbus ..... 200 010 01x—4 8 2
Bartlett and Henline; Danforth and Wilson.

ST. PAUL, MINN., April 27—Kansas City pounded three St. Paul pitchers for 11 runs in the first inning and added eight in later innings, winning 19 to 2. Butler had a triple, double and three singles in seven times at bat. McCarty had a home run, double and a single and pitcher Nick Carter starred with two doubles and two singles in 6 times up.

Kansas City .. 1100 301 031—19 22 3
St. Paul ...... 100 000 001— 2 11 5
Carter and Blackwell; Griner Hall Marquardt, Foster and Allen, McMenemy.

Yesterday's Results

NATIONAL LEAGUE

Club	W.	L.	Pct.
Pittsburgh	9	3	.750
Chicago	6	3	.667
New York	6	4	.600
Brooklyn	7	5	.583
Boston	5	7	.417
Philadelphia	4	6	.400
Cincinnati	5	8	.385
St. Louis	1	7	.125

AMERICAN LEAGUE

Club	W.	L.	Pct.
Cleveland	9	3	.750
Washington	8	3	.727
New York	5	5	.500
St. Louis	5	6	.455
Boston	4	5	.444
Chicago	3	5	.375
Detroit	3	6	.333
Philadelphia	3	7	.300

YESTERDAY'S RESULTS

National League
Cincinnati 5, Chicago 3.
Brooklyn 3, New York 1.
Boston 10, Philadelphia 6.
Pittsburgh-St. Louis, rain.

American League
Cleveland 9, Detroit 8.
St. Louis 3, Chicago 1.
Washington 5, New York 4.
Philadelphia 2, Boston 0.

American Association
Columbus 4, Indianapolis 2.
Toledo 5 Louisville 0.
Kansas City 19, St. Paul 2.
Minneapolis 9, Milwauke 7.

International League
Jersey City 6, Syracuse 2.
Buffalo 5, Newark 2.
Baltimore 8, Rochester 2.
Toronto 4, Reading 1 (first game).
Reading 6, Toronto 5 (10 innings).

GAMES TODAY

National League
Chicago at Cincinnati.
Boston at Philadelphia.
New York at Brooklyn.
Pittsburg at St. Louis.

American League
St. Louis at Chicago.
Detroit at Cleveland.
Washington at New York.
Philadelphia at Boston.

Gandil Arrested

LOS ANGELES, April 27—Arnold (Chic) Gandil, one of the former Chicago White Sox baseball players indicted in connection with the alleged "throwing" of world series games in 1919 was arrested here last night at the request of the state's attorney's office in Chicago.

Gandil, who formerly played first base for the White Sox, has been working for some time in a Los Angeles lumber yard.

He said tonight he was anxious to have "this thing over with," referring to the world's series charges.

"I don't suppose I can ever play in organized baseball again," he added, but I want a chance to play somewhere, which is impossible as long as these charges are pending."

Gandil denied he had any share in "throwing" games.

Klepfer Is Manager

CLEVELAND, April 27—Ed Klepfer, former star pitcher of the Cleveland Indians, who voluntarily retired from the game two years ago, has telegraphed Manager Speaker and President Dunn, asking that he be given his unconditional release. His request will be granted if the other teams will waive on him. Klepfer has been appointed manager of the Okmulgee team of the Western Association.

PENNY ANTE Golf Hounds Get In

Atta Boy Tris, Show 'Em

CLEVELAND, April 27—Tris Speaker, manager of the world's champion Cleveland Indians, can use three shifts of batters to overcome the strategy of opposing managers who desire to switch their pitchers to make Speaker change his line-up. This was demonstrated yesterday when the Indian manager set a new American league record by using twenty-three players in the game with Detroit.

When Manager Ty Cobb warmed up Bert Cole, a left-handed pitcher, Speaker figured Cobb planned to switch his right and left-handed pitchers like he did Monday. Speaker thereupon sent Ernest Jeanes and Louis Guisto, right-handed batters, to right field and first base, respectively, and Jack Graney to left.

Later he replaced Jeanes, Guisto and Garney with Wood, Burns and Evans, all right handers. When Ehmke, a right hander, releived Cole on the mound, Speaker sent Smith to right field and Johnston to first base and used Jamieson, who had been playing left field when a right handed pitcher worked for the opposition, as a pinch hitter.

The only men in uniform whom Speaker did not use in yesterday's game were Pitchers Coveleskie, Mails, Pott and Infielder Wagner. Speaker, Stephenson, Sewell and Gardner were the only Indians to play throughout the game.

WELL, I'LL SWAN, LOOK WHAT HAPPENED!

NEW YORK, April 27—Today's nomination for baseball's hall of fame is a female pitcher who twirled a no-hit game. The hurling of Miss Victoria Plaza, of the Passaic (N. J.) public school No. 12 team, yesterday was insoluble to the batters of the East Rutherford (N. J.) grammar school. She struck out 20 batters. Passaic won 7 to 1, their opponents scoring on a pass and two errors.

Junior-Senior Debate Tonight

This is the night the junior and senior classes of the St. Mary's school will debate in the K. of P. hall, Fourth and Washington streets.

The junior team, consisting of Thaddeus Labedz, Louise Glockner, Victor Labedz and Raymond Flannigan will take the affirmative side and attempt to prove the question, while the negative side will be taken by the senior team consisting of Albert Sommer, Helen Schaefer, Julian Snyder and Charles Snyder.

The question which will be debated is: "Is Revenue Tariff of Greater Benefit to the American People Than Protective Tariff?"

Fullerton Has A Team

The Fullerton ball team has organized for the season and will have a strong lineup to battle with their opponents on the diamond.

Fred Adkins, who managed the club successfully last year has been selected to pilot the team again this year and announces that his warriors are ready to cross bats with any team in this neck of the woods. He desires to book a game for next Sunday away from home and would be pleased to hear from any manager having an open date. Manager Adkins can be reached over the phone by calling W. W. Collier's store any evening between six and eight o'clock.

MILWAUKEE, WIS., April 27—Johnny Dundee, New York, outboxed Rocky Kansas of Buffalo in a ten-round bout, according to a majority of sporting writers at the ringside.

BOWLING

MASONIC LEAGUE
Team Standing

Team	W.	L.	Pct.
Brummels	26	10	.722
Royals	26	10	.722
Waltons	19	14	.576
Bowers	19	14	.576
Movies	17	16	.515
Wholesalers	16	17	.485
Tramps	16	17	.485
Brilliants	15	18	.455
Surveyors	14	19	.424
Auroras	12	21	.364
Mutuals	10	20	.333
Players	11	25	.306

GAMES THIS WEEK

Wednesday, April 27—Wholesalers vs. Bowers. Play House alleys.
Thursday, April 28—Brilliants vs. Movies. Play House alleys.
Friday, April 29—Tramps vs. Surveyors. Play House alleys.
Friday, April 29—Waltons vs. Mutuals. Pennant alleys.

BRUMMELS COP SERIES

Brummels went into a tie with the Royals for first place in the Masonic Bowling League last night by taking three straight games from the Auroras at the Play House alleys, the team totals being 2347 and 2195. Johnson of the winning five was credited with the high score of the match, 534.

Auroras—				
Blind	125	125	125	375
Lemon	166	141	155	462
Higgins	146	147	123	416
Daebler	179	126	152	457
Leach	166	170	149	485
Totals	782	709	704	2195

Brummels—				
Clayton	170	176	138	484
Updegraff	177	128	130	435
Coe	120	177	149	446
Johnson	206	164	164	534
Sheridan	135	136	177	448
Totals	808	781	758	2347

AURORA BOWLING LEAGUE

Team	P.	W.	L.	Pct.
Cleaners	39	34	5	.872
Wizards	42	27	15	.643
Eagles	39	18	21	.462
Wonders	42	19	23	.452
Orioles	42	19	23	.452
Marvels	39	17	22	.430
Monkeys	42	15	27	.357
Spiders	39	13	26	.333

This Week's Schedule
Cleaners vs. Spiders, April 27.
Marvels vs. Eagles, April 28.

WIZARDS WIN THREE

Wizards took three straight games from the Wonders in the Aurora Bowling League at the Pennant alleys last night, 2119 to 1923. Whitlatch of the Wizards rolled the high score of the match, 530.

Wonders—				
R. Applegate	136	118	111	365
White	100	122	111	333
Mumper	135	115	153	403
Wilson	141	157	164	462
Blind	120	120	120	360
Totals	632	632	659	1923

Wizards—				
Rollins	159	134	160	453
Blind	120	120	120	360
Blind	120	120	120	360
Kahmar	134	145	137	416
Whitlatch	144	209	177	530
Totals	677	728	714	2119

Sport Bits

Oh, boy! wait until Eddie Roush gets in that outfield. Let's go.

Those New York Giants and Yankees are not so strong after all.

Many fans believe Hod Eller has pitched his last game for the Reds.

Sammy Bohne is starting to hit. Move the fences back as he sure can ride the old pellet.

COURT HOUSE

Lewis Convicted; Sentenced

It required a jury in Common Pleas court but ten minutes Tuesday afternoon to return a verdict finding Sam Lewis, colored, guilty of a charge of forgery and Judge Thomas promptly called the convicted man before the bar and sentenced him to an indeterminate term in the Ohio penitentiary.

Lewis was caught when he attempted to utter a forged $10 check in the name of J. M. McGlothlin, Eleventh street grocer, on the First National bank, early in March. The accused admitted possession of the bad check but claimed it was given him by another colored man "Chief" Walker, who, on the stand for the state denied the statement.

A funny incident developed during the progress of the trial when the accused, naturally a right handed writer, tried to fool the jury by giving specimens of his writing left-handed. Compared with the writing on the bogus check the right-handed writing of Lewis was as similar as two eggs, in the opinion of the witness called to the stand. The accused was defended by Attorney L. A. Thompson and Prosecutor Sheppard appeared for the state.

At Chillicothe

Attorney Guy Blair went to Chillicothe Wednesday on legal business.

Mother Given Alternative

Mrs. Minnie Chapman was before the probate court Tuesday to answer to a charge of being responsible for the alleged delinquency from school of her 12 year old daughter, Grace and at the conclusion of the hearing the defendant was given the alternative by Judge Gilliland of sending the child to school regularly or spending 30 days in the county jail.

Final Inspection of Home

Final inspection of the elegant new Children's Home erected at Wheelersburg was made Wednesday afternoon by members of the building commission, trustees and county commissioners on a visit to the fine structure, which has been completed and ready to be turned over to the county by the contractors.

After the building is received, plans will at once be formulated to transfer the more than two score of little wards of the county from the old home in this city to their new place of abode. The transfer is to be made quite an event as the good women of Wheelersburg are planning to give the children a hearty reception in the way of a royal welcome and a big dinner will be a feature of the occasion.

Charges Neglect and Desertion

Pearl Hunter, 729 Sixth street, charges neglect and desertion in her suit for divorce and restoration to her former name of Vest in a suit filed in Common Pleas court Wednesday against Martin Hunter, whose present residence is unknown.

They were married Oct. 20, 1913, she says in her petition filed through Attorney George W. Sheppard and declares that Hunter has failed to support her during the past seven years, asserting that he deserted her shortly after their marriage.

To Be Cared for By Relatives

Henry Saddler and his wife, Nellie Saddler, of Scioto Furnace, appeared in probate court Tuesday to meet complaints of neglecting their six minor children. The hearing disclosed that the father was in poor health and that he was not able to properly provide for his family and arrangements will be made for the mother and children to go to the home of relatives to be cared for.

Neal Given Liberty

The fact that his family consisting of wife and five small children is in destitute circumstances at their home back of Lucasville won freedom for John Neal Tuesday when Judge Thomas suspended the remainder of his sentence of six months in jail imposed on his plea of guilty to a charge of assault and battery and sent him home to his family.

Neal was sent to jail in March and consequently had served two months of the sentence.

Turned Over to Aunt

Brought into Juvenile court to answer to a complaint of delinquency, Bessie Roberts, 13 years old, daughter of Mr. and Mrs. John T. Roberts, 1722 Eighth street, was taken from the custody of her parents and turned over to her aunt, Mrs. Freeman Webb by Judge Gilliland Tuesday, after the evidence adduced at the hearing disclosed that the girl was incorrigible, refused to obey her parents played truant from school and stayed out late at night.

Seeks Divorce and Former Name

A divorce with restoration to her maiden name of Fyffe is sought by Nora A. Hoover, West Ave., New Boston, in an action instituted Tuesday in Common Pleas court against John M. Hoover, Ninth and Chillicothe streets, whom she married Nov. 13, 1907.

In her bill of complaint filed through Attorney R. Campbell the plaintiff alleges cruelty and neglect, declaring that he beat and abused her, failed to support her and finally abandoned her a few months ago while she was sick in a hospital, she says, for the association of other women.

Guardian Filed Account

Elizabeth Freshell as guardian of George Wright, minor, filed an account in probate court Tuesday showing a balance of $225 on hand and the same, as guardian of Freshell Wright, minor, showing a schedule of $437.

Account Filed

Helen Marie Noel as administratrix of the estate of Joseph H. Noel, deceased, filed an account in probate court Tuesday, showing receipts of $1664.36 and disbursements amounting to the same sum.

Bates Returned Here

Thomas Bates, 26 years old, of this city, who was apprehended by the police of Cincinnati Monday was returned to Portsmouth Tuesday by Deputy Sheriff Gene Keiter to meet an indictment charging him with complicity in the alleged theft of auto tires from a machine owned by the Peerless Granite and Cut Stone company.

The theft occurred last November and two others, Edgar Greenslate and Charles Shaw, who were implicated in the stealing, were later sentenced to the Mansfield Reformatory on their conviction in Common Pleas court.

Bates has indicated that he will plead guilty to the charge and be will be given the opportunity Thursday when he will be brought before Judge Thomas.

Final Warning By Auditor

Next Saturday, April 30, will positively be the last day for receiving personal tax returns without forfeiture of the right of the usual $100 exemption, Auditor Roy H. Coburn stated Wednesday in the way of a final warning issued to the public in regard to the filing of tax lists.

Persons that have not received blanks are urged to call at the auditor's office and obtain them at once as each individual is responsible for the filing of his or her return.

The auditor's office will be kept open Thursday evening from 6 to 8:30 and all day Saturday for the convenience of those desiring to turn in their lists.

Marriage Licenses

Hugh Young, 32, shoemaker, city, and Rena Moore, 30, city. Rev. Charles R. Oakley.

Emory Holt, 30, steelworker, city, and Della Vest, 20, housekeeper, Sciotoville. Squire William McManes.

BUYS LOT

IRONTON, April 27—A real estate transfer of considerable local interest was made at the county auditor's office yesterday, whereby Mrs. Nannie H. Wright becomes the owner of the F. J. Herschel lot on south Fifth street, adjoining her handsome residence.

Golden Dream Coffee goes further, tastes better. At all first class grocers.

Crown TAILORS
604 Chillicothe Street

Who Doesn't Want To Save $10 To $15 On A Suit?

Every man wants quality tailoring. **And he demands it at reasonable prices.** You **should,** if you think anything of your appearance and the "edge" that being in style gives you on "the other fellow."

But when you want QUALITY AT THE LOWEST PRICES IN TOWN you must come to CROWN. Here you are GUARANTEED all-wool woolens; perfect tailoring; newest styles and a service that's unexcelled.

Crown Suits

Tailored To Your Measure

$25 to $45

Separate Trousers To Order, $6.50 Up

Right now, decide to make us prove our claim. Walk into our store, select the pattern and style you like best and in a few days your suit will be ready for you.

Save $10 to $15—and get the most wonderful tailoring values in town. We GUARANTEE it.

Crown TAILORS
604 Chillicothe Street

Clothes Tailored as You Like Them—
Satisfaction Guaranteed

The Portsmouth Daily Times

THE TIMES PUBLISHING COMPANY

Chillicothe and Front Streets Portsmouth, Ohio

MEMBER OF THE ASSOCIATED PRESS

The Associated Press is exclusively entitled to the use for publication of all news dispatches credited to it or not otherwise credited in this paper and also the local news published herein.

Patrons of the Daily Evening Times who fail to get their papers call Circulation Department Phone 146 before 7 p. m. and a paper will be sent to you by a special carrier.

Patrons of the Sunday Sun who fail to get their paper call Circulation Department Phone 543 before 9 a. m. and a paper will be sent to you by special carrier.

TO ESTABLISH A POLICY

ACCORDING to David Lawrence, The Times Washington correspondent, President Harding does not relish applying the spoils system to the postoffice department. He wishes to place it on the basis of merit and efficiency.

Admitting that as true, there need be no particular joy to Democratic incumbents, except those fully protected by civil service law, they will have to walk the plank in due time, nevertheless.

To get a clear understanding of the official position of President Harding let it be stated that all postoffices are now under civil service, but there are degrees and qualifications of civil service—the law and an order. Any incumbent of a postal position, who secures his place under rules laid down by Congress (the law) has a life time position and can not be removed therefrom, except for the gravest causes, set out in formal charges and proven; another incumbent, holding by virtue of a regulation set by the postmaster general, or promulgated by the president, waits upon the vitality of the regulation, or order, which may be revoked, or recalled.

President Harding, in conformity with the desire of Postmaster General Hayes, proposes to repeal the order of President Wilson placing first, second and third class postmasters under the protection of civil service and issuing an order of his own instead, profected to the same end, with this material difference that the new order will conform to the civil service law. That is all applicants for appointment will have to undergo a civil service examination and selection will be made from the three standing highest on examination. Going further, he will ask congress to enact the order into a law so the system may become permanent and not be subject to the whim of every incoming executive.

Indisputably this order will be an improvement upon the Wilson one, though equally indisputably Democratic aspirants will not profit to any great extent by it.

For the Wilson rule was especially bad in that it provides arbitrarily that the one attaining the highest grade shall be appointed, and the proof of its mistakenness was that it led here in the north to the appointment of far more Republicans that Democrats, the rule of the highest grade working in snugly with the condition that Republicans had for years exclusively filled all the postal jobs and, of course, they could, on the average, make a better examination of the kind required than Democrats, so they got the jobs again' and are now claiming them acomin'.

But no matter as to that. If we are to have civil service, and it seems we inevitably are, there should be both reasonableness, appearance of fairness at least, and stability. In fact stability and certainty are the main virtues of civil service, in so far as it has operated in this country, and President Harding is to be commended for his purpose to extend its scope in these characteristics.

BIRDS AND INSECTS

IT is to be feared farmers generally do not appreciate the value of birds, just as it is to be feared on the other hand that they do appreciate the damage wrought by insects of various kinds and degrees. Did they certain it is thy would place more store by the former and diligently set themselves to their propogation in order that the extermination of the latter may more rapidly go on.

Yes, it is a sorry fact that farmers, in the vast majority, or either indifferent or only passive in protecting birds, many even helping in the slaughter of some species because they assume they are a menace to their chickens and geese, when as a matter of fact they are not. If every farm had a hundred birds to the acre, instead of a scant few yields would materially increase because the active and industrious little things are the greatest and most effective foes of the myriads of insects that prey upon crops, not so infrequently to their utter destruction.

On this subject some interesting data and figures lie at hand.

The number of insect species alone is greater than that of all the other kinds of living species combined.

Twelve million plant lice have been found in one tree.

The Colorado beetle is so prolific, that one pair of the species, left to propogate unmolested, would have sixty millions of its kith and kin swarming about inside twelve months.

The hop-vine aphis breeds thirteen times a year. In that time its unmolested progeny would number ten sixtillions.

A caterpillar eats twice its weight every day.

A certain flesh-feeding larva eats two hundred times its weight a day.

The unrestricted increase of gypsy moths, allowed for eight years, would be sufficient to destroy all the foliage in the United States in as many months.

It is estimated that every year insects cause a loss of almost a billion and a half dollars to farmers and fruit growers.

A quail, killed in Texas, had 127 cotton boll weevils in its craw.

Another, killed in Pennsylvania, had 101 potato bugs, while a tree swallow's stomach contained 40 whole chinch bugs.

The stomach of a pinesiskin contained 1,000 black olive scales and 300 plant lice.

In a night hawk's stomach were found 340 grasshoppers, 52 bugs, 3 beetles and 2 wasps.

The food of a meadow lark consists of 72 percent of destructive insects and 20 percent of weed seeds.

Two crows, killed in Scioto county, showed their stomachs gorged with field mice.

Fifty-one species of birds eat hairy caterpillars and 38 species of plant lice.

A bird to every acre in Ohio will consume 10,000 bushels of bugs each day.

The propogation of birds should be increased. Prime ways of doing this is to see they are neither killed, nor molested, putting boxes in trees where they may build their nests in greater safety and distributing feed about for them in winter.

New-York-Day-By-Day

BY. O. O. McINTYRE

NEW YORK, April 27—An Italian gangster, done to death on an East Side street, whispered the name of his assailant to the police on his deathbed at the hospital. "Squealing" is a ruthless defiance of the gang code and the "squealer" is invariably found pisteled or knifed to death afterward. The law of gangdom is the law of the jungle—the strength of the wolf is the pack and the strength of the pack is the wolf.

In this particular case the gangster learned that he hadn't a chance from a medical standpoint to live and avenge his assailant. A sordid story of New York's underworld—a story that would be scoffed in fiction—was revealed. The murderer was the brother of a beautiful young girl who was used by the slain man as his "gun moll." She carried his guns to the scenes of crime and after he had used them he transferred them back and thus foiled the police when they searched him.

For two years the girl protected him as he sought his prey on the boulevards. She moved in good circles and was well educated, but several nights a week she sought the companionship of trollops and crooks. She was known in the opium dens and cellar conclaves of the underworld.

The police say that such an attraction is not unusual. The flashy, bold type of American apache often appeals to young girls of gentle birth and they plunge into the excitement of the underworld, where they are known as "silk sisters." Eventually they fall afoul of the police, but in most cases their escapades are unrevealed to the public. They are turned over to their amazed parents shorn of zest for high underworld adventure.

In the old days before Chinatown became a side show for rap wagon tourists, many girls of excellent reputation made their rendezvous in the underground dens that honey-combed that section. They started merely in a spirit of wild adventure, but unless they were turned away in time they became consorts of crooks and slaves to drugs and became registered officially as "missing persons."

Five young men, holding steady and responsible jobs, sat down to dinner at Churchills a year ago. It was suggested that on the exact date a year hence they dine together again and if anyone happened to be absent to send a letter or telegram. The winds of chance scattered them. The night for the dinner arrived. Five messages were received from the following points: South Africa, London, Berlin, Vladivostok and the Argentine. Not one had ever been more than 500 miles away from New York before.

Stowed away in a little Second Avenue pawnshop, among furs pawned by raggard women and banjos dustily mute, is a wood carving of the Lord's Prayer with the history of man's losing fight with life concealed about it. It was pawned one bitterly cold evening in 1914.

A shabbily dressed man left the carving there saying he had made it in prison and that it took him five years to do it. Every year the pawnbroker has received the interest. Once the interest came from Joliet prison and another time at Sing Sing.

Then seven years elapsed without any word from the owner and it will be sold to the highest bidder at the Pawnbrokers' Auction Sale on the Bowery. One thousand dollars has been offered by one collector for the work, which is said to be a masterpiece of its kind.

I saw James Stillman, the banker, on a street in the financial district the other afternoon. To look at him you would never think he was the type of man who could have such good times on yachts, as they charged. He is the type you would imagine would play a conservative game of parchesi or croquet and that would be about all.

TOPICS OF THE TIMES

The Sibley Service, Gallipolis, Ohio

By W. G. SIBLEY

A writer in the Sun says trees are always warmer in the winter and cooler in the summer than the atmosphere. To this fact he attributes cool groves in hot weather not so much to the shade as to the trees themselves. The air, he says, blowing through the branches of trees is cooled or warmed as the case may be.

This is to us a new asset to be added to the value of trees, which add so much to the beauty and comfort of life.

A Boy's Game and Nature

Over in Waynoka, Okla., the other day we saw a group of boys battling with tops—a game we had not seen for forty years. Spinning tops is tame sport. Fighting with them is second only to fighting bumblebees with paddles. A "bull ring" is marked on the ground, and in its center each player puts a top. From the outer edge in turn the boys hurl their spinning tops at the pile, spike end down. We have seen many a spinner neatly split in two when thes pike caught the grain just right.

This sport appeals to a natural destructive instinct all children have. They will work for hours to build their card castles or block houses for the pleasure of destroying them at one fell swoop. They enjoy breaking things—the ice on ponds, branches on trees, their toys. Why? We are told that every boy is a little savage that without the restraining influence of parents, the governess, and the school teacher, he would naturally grow to maturity a despoiler, a tyrant, an ungovernable monster. Not a high recommendation for our Mother Nature, it would seem.

The former slave who was Jefferson Davis's bodyguard has died without revealing the hiding place of the great seal of the Confederacy. Mr. Davis made him promise never to tell the secret, and he was faithful to the trust.

We can all sympathize to some extent with the dejected and not wholly reconstructed southern colonel who is quoted as saying: "They may meddle with our drink, but, thank God, suh, they'll never be able to remove the kick from the Southern mule."

Yet unwritten is the proper comparison between "an Outline of History" by H. G. Wells, now so generally quoted, and "The History of the Intellectual Development of Europe," by John W. Draper.

Draper's splendid service to general knowledge was published in 1876. We have never seen its equal in the field it occupies. Has any one else?

The Poor Rich Men

Jay House touches the spot when he quotes Brindell, the imprisoned building trades blackmailer as saying "I robbed nobody but the rich," and the attorney of a notorious killer who said to the jury: "They want to convict this little woman of murder for killing a millionaire."

The poor rich! What a shame that we cannot get along without them, that their capital and genius and enterprize are necessary to the progress and prosperity of the country, and that their benevolences and sane thinking and experience keep things moving on an even keel!

We know one little group of rich men—all in one family—who have built up great enterprizes that have afforded opportunity to thousands, perhaps tens of thousands, of men now prosperous and happy. For years and years after they had all the money they wanted for every luxury and indulgence, they have gone on working and increasing their usefulness to society in general. Yet scamps who despise honest work would strip them, because they have no use for shirks or crooks in their affairs.

Safety razors were unknown to the Egyptians of ancient days, but they were shavers not only of their beards, but of their heads, preferring false hair and beards to the natural product. On the other hand, the Assyrians were all for natural growths, and cultivated their beards to a great length. The Persians used golden thread to make mats of their whiskers. The Greeks wore beards until Alexander the Great banished them because in his wars his enemy had an advantage when he grabbed the Greek growths in the hand to hand fighting of those days. The Romans, as a rule, were clean shaven.

A pocket full of checks is not attractive to a highway robber. But he dotes on a bag full of currency. After numerous hold-ups the men who pay off large numbers of workmen are turning to checks rather than cash envelopes carried to the place where their work is being done.

Now we have it. Prof. Einstein (we always think of him as Onestone) tells us "matter and energy are different names for the same fundamental force. Matter is energy and vice versa; energy is matter."

Do you get it? What's the matter? What's the matter? Energy. Energy. Energy.

Questions AND Answers

(Any reader can get the answer to any question by writing The Portsmouth Daily Times Information Bureau, Frederic J. Haskin, Director, Washington, D. C. This offer applies strictly to information. The Bureau cannot give advice on legal, medical and financial matters. It does not attempt to settle domestic troubles, nor to undertake exhaustive research on any subject. Write your question plainly and briefly. Give full name and address and enclose two cents in stamps for return postage. All replies are sent direct to the inquirer.)

Q. Why do thermometers vary? B. W. P.

A. Thermometers vary in their indications mainly on account of exposure, assuming that the instruments themselves register similarly under like conditions. The height above ground is an important factor, particularly on still nights, when radiation is quite active near the earth's surface, at which time important differences between thermometers located only distances apart are recorded. When there is considerable air movement these differences disappear to a great extent.

Q. What is "blushing," and how can it be overcome? R. H.

A. Blushing is due to the suspension of action of the local vasomotor nerves, which causes an increased flow of blood from the heart to the parts that redden. It is indicative of a high degree of sensitiveness, which can be most quickly overcome by learning to control the emotions.

Q. How much paris green is used in this country? C. C. G.

A. The Department of Agriculture says that about 3,000 tons of paris green is used annually.

Q. What kind of oil are pimentos canned in? R. E. W.

A. The Department of Agriculture says that it is a mistaken idea that oil is added in canning pimentos. They say that pimentos contain in themselves a natural oil which is sufficient for the purpose. The real Spanish pimentos are invariably canned in their own juices.

The West Wind Walks

The west wind walks today,
He twirls his cane and passes;
His coat tails flick the grasses
Along his tipsy way.

He flips the boughs away,
The dreamy pool unglasses.
The west wind walks today,
He twirls his cane and passes.

His tall hat knocks astray.
The high-hung cloudy masses;
He stoops to kiss the lasses;
But when they say him nay,
He twirls his cane and passes.
—Mildred Plew Merryman in Cartoons Magazine.

At The Country Inn

A stranded but still haughty actor who was obliged to put up at a dilapidated country hotel, remarked, as he glanced frowningly about the office, reluctantly signed the register, and took the brass key from the proprietor, "Is there any water in my room?"

"There was," replied the proprietor, "but I had the roof repaired."

Giving Him Another Chill

"Doctor, I am troubled with cold feet. What do you suppose is the cause?"

"Cold weather. Half a guinea, please!"—Cologne Gazette.

BULLET REMOVED

When Wilbur Meacham, of Vinton avenue, was shot in the neck several weeks ago by Frank Farrell, of the East End, the bullet lodged in his neck. It was successfully removed Tuesday by Dr. J. N. Ellison. Meacham is improving slowly.

Ankle Sprained

Miss Helen Tipton of 2031 Gallia street is detained from high school with a sprained ankle, the result of a fall down steps at her home.

Lodge News

W. O. W. Receive Applications

One candidate, William Arms, was initiated and four applications were received from Dan Ehrheart, George Newsom, J. W. Austin and Lee Wells. Delegates to the State Convention at Cleveland will leave here Saturday for the lake city, the trip to be made by automobile. The delegates are L. J. Janetzky, Arthur Boren, J. F. Kuhl and George Ditty. A trip will be made to Toledo and Detroit and Cincinnati. Final arrangements were also made last night for the unveiling of a monument to member Albert Williams, who was killed in France during the World War, the unveiling to take place June 5. The American Legion will unite with the Woodmen in paying fitting tribute to the fallen hero.

New Officer Elected

At the regular meeting of the Portsmouth Court Tribe of Ben Hur last night, Constant Wright was elected Keeper of Tribute to take the place of Henry Bassler, deceased. Seven applications were received and one candidate was obligated. Dancing followed the business meeting.

Royal Neighbors Meet

One candidate was obligated and one application received at Tuesday night's meeting of Progressive Camp, Royal Neighbors of America. Mrs. Elia Morris was elected and installed as Recorder to take the place of Mrs. Elva Ellwell, who resigned.

Guards Installed By Moose

At Tuesday night's session of the Loyal Order of Moose three applications were received. Gene McMeans elected Inner Guard and Jay Brown elected Outer Guard were installed. Further plans were discussed for the reception to be held May 27 for Supreme Dictator D. A. Brown, who will speak here in the high school auditorium on "Mooseheart" that date.

Ten Applications Received

Ten applications for membership were received at the weekly meeting of Manila Lodge Daughters of Rebekah, Tuesday night. Plans were made for a class initiation to be held next Tuesday night.

K of C. Social Affair Tonight

The Knights of Columbus will hold a dance and progressive five hundred and euchre party tonight at Baesman's Academy. Dancing will be from 8:30 to 11 and cards from 8:30 to 10:30. Music will be furnished by Baesman's orchestra.

RIVER NEWS

April 27, 1921.

	Fld. stg. riv. ft	Hgt. river ft	Change since last 24 hrs	Prec. last 24 hrs
Franklin	15	3.2F	-0.4	
Greensboro	18	8.3F	-0.1	
Pittsburgh	22	5.5F	-0.5	
Dam No. 13		8.6F		
Zanesville	25	10.0R	-0.5	1.44
Dam No. 22		7.2R		.08
Charleston	30	7.2F	-0.2	.14
Point Pleasant ..	40	7.0R	+1.2	.36
Huntington	50	7.7F	-1.5	.28
Ashland	50	10.7R	-1.1	.94
Portsmouth	50	11.7F		.65
Cincinnati	50	16.7R	-0.3	.58

Dam No. 22 partly down.

F. B. WINTER,
River Observer.

Home From Cincinnati

Mayor J. S. Davis of New Boston is home from a business trip to Cincinnati.

The Martin

Gabe Crow is in Washington, D. C., on a huntin' trip. Remember how excited a feller used t' git when he went home an' didn't find his wife there?

Copyright National Newspaper Service

TO COMPLETE MEMBER SHIP DRIVE PLANS

An important meeting of the Portsmouth Branch, N. A. A. C. P. will be held Thursday evening at the new Allen Chapel church when final plans will be made for the membership drive that will start Friday, April 29.

The local drive is a small part of one being made by the National Association for the Advancement of Colored People.

H. O. Williams is president of the local branch and head of the campaign. The other officers are: Executive Committee, Prof. E. M. Gentry, chairman; Mrs. Mary Wade, secretary; Mrs. L. E. White, treasurer; John H. Jackson and Attorney H. A. Taylor; Colonel, J. H. Jackson; Major, E. M. Gentry; Captains, Mrs. L. E. White, Attorney H. A. Tayler; Lieutenants, William E. Gooden, Mrs. Mary Stanfield, William Price Mrs. Mary Wade, Mrs. Mary Watson, William Haley; Publicity, William McConnell; News, Miss Lula Turner; Feature, William Cornutte; Posters, Mrs. Mary Stanfield; Telephone, Mrs. L. E. White; Motor Squadron, Arthur Hamilton. The drive will last two weeks.

CONGREGATION TO ACT ON RESIGNATION

A special meeting of the congregation of the Second Presbyterian church will be held tonight after the midweek prayer services. The congregation will act on the resignation of Rev. George P. Horst who is to leave about May 15 to take up the position of Secretary of Men's Work of the Presbyterian church with headquarters in Chicago.

NIGHT FORCE PRESSED INTO SERVICE

No extra police were put on by reason of the show on account of the lack of funds, but the regular night force was put on duty at noon and assisted in handling the big circus crowd during theparade and the afternoon. There was no disturbance reported and up until alate hour this afternoon not an arrest had been made.

Making Effort To Salvage Coal

Work has already started on the salvaging of coal from the tea barges that were sunk in the Ohio river between the cottonwoods and the dam Sunday night. The steamer Catherine Davis of the Island Creek Coal company, Huntington, W. Va., is on the job with a coal digger from Cincinnati. The first work is on the barges that were sent crashing into the Ohio bank at the cottonwoods just below the mouth of the Scioto river. It was estimated that 120,000 bushels of coal were on the 10 barges but it is expected that most of the cargo will be salvaged.

To Attend Services

Members of Calvary Commandery No. 13 Knights Templar will attend Ascension Day services at the First Christian church next Sunday night. They are requested to appear in full uniform at 6:15 p. m. at the Asylum as they will march in a body to the church.

To Vote May 2

An election for one member of the State Teachers' Retirement System for a term of two years, beginning Sept. 1, 1921, will be held at County Superintendent E. O. McCowen's office Monday, May 2, from 8 a. m. to 4 p. m. Each teacher in the Scioto County School District who is a member of the State Teachers' Retirement System is entitled to vote.

Named For Commerce Commission

WASHINGTON, D. C., April 27.—E. I. Lewis, of Indianapolis, chairman of the Indiana public service commission, and J. B. Campbell, a Spokane, Wash., lawyer, and rate expert, were nominated by President Harding today to be members of the interstate commerce commission.

John R. Mitchell, of St. Paul, was nominated to be a member of the federal reserve board.

Nominations of eighty-four postmasters, the first made by President Harding since entering office, were sent today to the senate. They included: David W. Morris, Modesto, Cal.; William H. Conkling, Springfield, Ill.; Frank J. Bock, Newark, N. J.; William M. Phillo, Utica, N. Y.; Thomas R. Gordon, East Youngstown, Ohio, and William J. Warner, Bedford, Oregon.

Officers Are Elected By Associated Press

NEW YORK, April 27.—The board of directors of the Associated Press today elected the following officers:

President, Frank B. Noyes, Washington Star.

First vice president, Herbert F. Gunnison, Brooklyn Eagle.

Second vice president, Stuart H. Perry, Adrian (Michigan) Telegram.

Counsel'or and secretary, Melville E. Stone.

General manager and assistant secretary, Frederick Roy Martin.

Treasurer, J. R. Youatt.

Executive committee, Victor F. Lawson, Chicago Daily News; P. Charles Hopkins, Clark, Hartford, Courant; W. L. McLean, Philadelphia Bulletin; Frank B. Noyes, Washington Star; Adolph S. Ochs, New York Times; John R. Rathom, Providence Journal; Charles A. Rook, Pittsburgh Dispatch.

German Cabinet Passes A Vote

BERLIN, April 27.—The German cabinet faced today a vote by the reichstag on the government's policy in its reparation moves, including its appeal to President Harding for mediation and the new reparation proposals, just submitted to Washington.

Approval of this policy was forecast in political quarters, as the approving resolution was to be presented by the German People's Party, the Democrats and the Clericals, and was reported also as likely to have the support of the Majority Socialists.

Just what the cabinet's fate will be, however, if the effort for a settlement made through President Harding should fail, is another question.

It seems generally considered that Dr. Walter Simons, the foreign minister, materially strengthened his position in the reichstag as a result of his speech of yesterday.

City Briefs

Mr. and Mrs. Norman Duewel, a popular young couple of this city, and who were married in Columbus last week, were given a noisy automobile ride through the down-town streets last night.

Friends of Miss Nan Spencer of Gallia street, formerly connected with the city and county auditors' offices, will be pleased to learn that she has received the permanent appointment as bookkeeper at the Ohio Soldiers' and Sailors' Orphans' Home at Xenia, and according to word received here she has entered upon her duties. Until recently she has been under temporary employment of State Auditor Joseph T. Tracy in the checking up of the auditor's office at Marion.

Miss Spencer's wide experience in public offices especially fits her to fill the position to which she has been appointed and which carries with it a splendid salary.

Annual inspection of Calvary Commandery Knights Templar will be made Saturday night, April 30, with Sir John H. Dickerson, Grand Warder of the Grand Commandery as the inspecting officer. It is expected that this meeting will be the largest in the history of the local Commandery. Dinner will be served at 6 p. m. and the work will start immediately after it is over.

Already the campaign on the Republican side is beginning to warm up over in Greenup county and candidates are springing up like dandelions which indicates that the campaign for the county offices will be a spirited one all along the line.

Ben Baglin, formerly of this city, has thrown his hat in the ring and will fight it out with about half dozen others in the primary which will be held August 1, for the nomination for county judge, and it is announced that Former Sheriff McArthur has a hankering to hold the job again and will contest with Will Anderson, present deputy sheriff under Sheriff Harve Elam, for the place. There promises also to be hot contests for county attorney and superintendent of schools and other places on the ticket and it is anticipated that the candidates will soon be "beating the brush" in the territory across the river for support.

House Adopts Fouts Tax Bill

COLUMBUS, O., April 27.—The house today adopted the Fouts taxation amendment, as a substitute for the Whittemore amendment, adopted yesterday by the senate.

The house, continuing its taxation program, today adopted a measure by Robison, of Lawrence, providing a penalty of 10 per cent on property withheld from taxation. The vote was 89 to 4.

To Continue Meetings

The Salvation Army is doing good work in visiting the County Infirmary every Sunday. The meetings held by the Salvation Army people are full of spiritual blessings that win souls. The persons at the home have requested the Army workers to continue their meetings there.

POLICE NEWS

Theer was but one case on the Municipal court docket Wednesday afternoon and as a consequence the session of court was brief. Judge Sprague quickly disposing of the lone offender, James Casel, picked up by the police for intoxication, in quick order. Because it was circus day, Casey was let off easy and he paid up and went his way.

SELLS FINE HOME

W. W. Bauer, a local real estate dealer has sold his fine seven room house on Kinney's Lane and Waller street to Mr. and Mrs. E. J. Broyles who will occupy it at once. The consideration was $8,000. Mr. and Mrs. Broyles now reside on Summit street.

New Clerk

Walter Schriver has taken a clerkship in J. J. Brushart's Gallia street grocery.

BIRTHS

Mr. and Mrs. Frank Schnitzius of Sedan, formerly of this city, are the parents of a daughter born on April 24. She has been named Catherine Caroline.

POLLY AND HER PALS

Fashion Is Above Fortune

BY CLIFF STERRETT